ROME CROWDS CRY FOR AUSTRIAN BLOOD

The Weather

Entire state. Unsettled weather; probably showers tonight and Tuesday; west wind.

Oakland Tribune.

LAST EDITION

VOL. LXXXIII.—TWO CENTS—SUNDAY FIVE CENTS. OAKLAND, CALIFORNIA, MONDAY EVENING, MAY 17, 1915. NO. 86.

ITALY CLAMORS FOR WAR ON AUSTRIANS

ROME, WILD, CHEERS FOR SALANDRA

Premier, Retained by King, Calls Meeting of His Cabinet.

By Associated Press.

ROME, May 16, via Paris, May 17.—Developments of the utmost importance are expected today in the affairs of Italy.

Premier Salandra has called the first formal meeting of his cabinet to be held since the passing of the ministerial crisis which resulted in his remaining in the cabinet to direct his foreign policy. It is considered highly probable a definite decision for peace or war may be reached.

The tension has been intensified by reported clashes between Austrian and Italian frontier guards.

The temper of the Italian people has been highly inflamed by dispatches reporting a "women's" revolution at Trieste. Forty-seven women are said to have been killed and 300 wounded there by gendarmes when they charged a crowd which was threatening the governor's palace.

Official confirmation of the report that the Salandra cabinet would remain in power was greeted by one of the most remarkable demonstrations of approval ever witnessed in Rome. A crowd estimated at 300,000 gathered in the Popolo square at the foot of Pincian hill, the summit of which was thronged with representatives of the most aristocratic families in the capital.

SOCIETY WOMEN EXCITED.

Society women wearing the tricolor of Italy waved flags and handkerchiefs as they joined in the cheers for Salandra and Foreign Minister Sonnino, while bands played patriotic airs. To the Garibaldian veterans in the crush it seemed that the surring days of the war of independence had returned. Even horses and cabs were decked with flags.

Beside the obelisk in the square was an immense caricature of Emperor Francis Joseph of Austria, at which all kinds of missles were hurled. French, British, Belgian and Russian flags were bore aloft with the Italian colors.

There was a great patriotic demonstration before the home of Ricciotti Garibaldi. The veteran "red shirt" leader responded to insistent demands for a speech by declaring "today the Italian people are writing the last page of their national liberation to which our red shirts contributed."

A young priest who declared all political parties had been merged into United Italy was hailed as a Ugo Bassi, the priest who followed Garibaldi and was shot down by the Austrians.

An endless procession of enthusiastic Romans marched from one end of the city and back again under a shower of flowers thrown from the houses along the way.

CHEERS FOR SALANDRA.

There were extraordinary demonstrations at the home of Premier Salandra, the war office, the royal palace and at the consulate, where it was thought the grim visage of Sonnino, the foreign minister who has been implacable in his demands upon Austria, was seen behind a window.

Rome's great demonstration of rejoicing at the solution of the ministerial crisis by the retention in office of the so-called "war cabinet" was echoed on a smaller scale in hundreds of cities and towns throughout the kingdom.

Everywhere was evident on the part of the people a desire for war with Austria.

German Ship Reported Seeking Safety Haven

By Associated Press.

NORFOLK, Va., May 17.—Unverified reports, which could not be traced to any responsible source, were current again today that the German cruiser Kaisruhe was coming up the lane used by the German raiders Kron Prinz Wilhelm and the Prinz Eitel Friedrich to a haven of safety at Hampton Roads.

No warship of any kind passed in the Virginia Capes during the night, however, and up to noon today none was visible at sea from the observatory at Cape Henry.

Allies Gain in Fight for Dardanelles

By Associated Press.

LONDON, May 17.—An Athens dispatch to the Daily Mail says:

"The allies on Thursday occupied the heights of Krithia, after desperate fighting lasting six hours. The fighting in the hills behind Kilid Bahr and Maidos is continuing, with gains for the allies."

Austrians Advance Further in Galicia

By Associated Press.

VIENNA, via London, May 17.—A further Austrian advance in Galicia is announced in an official statement issued here today. The Austrians captured the town of Probobycz in central Galicia, about 40 miles southwest of Przemysl.

RUSS ADMIT VICTORY OF GERMANS

But Petrograd Insinuates That Czar's Soldiers Have Rod in Pickle for Kaiser.

By Associated Press.

PARIS, via London, May 17, 5:10 p. m.—British troops, continuing their drive at the German line near La Bassee, have captured another series of trenches at Richebourg-L'Avoue-L'Avouts. They took 150 prisoners.

FORTY BOMBS HIT RAMSGATE

By Associated Press.

RAMSGATE, England, May 17.—An air raid occurred here early this morning. About forty bombs were dropped. So far as has been ascertained three persons were injured.

The aircraft was a Zeppelin and in addition to dropping bombs here it also flew over Margate. No news of the extent of the damage done there, if any, has been received.

The Zeppelin was first seen seaward at midnight, but it did not venture over the town until 1:30 o'clock this morning, when it dropped a large number of bombs all over the town. No serious material damage was done, except to the Bull Hotel, which was almost wrecked. The bomb went through the roof and pierced its way to the cellar. Three guests asleep in the hotel were injured, but it is not believed their hurts are serious.

Several fishing smacks in the harbor were damaged by bombs.

BRITISH CLAIM VICTORIES

By Associated Press.

LONDON, May 17.—Field Marshal Sir John French has broken his silence in regard to the movements of the British army northwest of La Bassee with the announcement of an advance of nearly a mile into the German line. This, together with the continuance of the French thrusts both north of Ypres and southwest of La Basse, constitutes the outstanding feature of the situation today.

Military commentators here regard the British advance as a genuine break of the German line, which, if maintained, must mean a retreat for a considerable section of the invaders' forces.

Recapture of the bridge over the Yser canal at Steenstraete by the French deprives the Germans of their last connection with the west side of the waterway.

German assaults on the British position at Ypres seem to have spent themselves, at least for the moment, as Field Marshal French reports all has been quiet there for the last 48 hours.

RUSSIAN DEFEAT SERIOUS.

Official reports from Petrograd do little to minimize the severity of the defeat which the Russians have experienced over practically the whole line from Central Poland to the Carpathians.

The victorious Germanic armies have robbed the Russians of most of the gains of the hard winter and early spring campaign, with the exception of Przemysl, which is closely threatened on two sides by hostile forces. In the latest Petrograd communication there is a suggestion that the Russians are crouched behind the River San in readiness for one of those sudden movements such as previously have turned defeat into victory for them.

It is evident that the Austro-German forces will leave nothing undone in the attempt to force a crossing of the San. The Russians admit the loss of fifty guns during the retreat of their third army to the San, but assert that most of them were destroyed.

GERMAN ZEPPELIN ROUTED.

Another Zeppelin attack on seaside resorts on the east coast early this morning accomplished no more than other recent air raids. British airmen routed the Zeppelin.

Germany's reply to America and Italy's next step divide diplomatic interest here.

TURKS MURDER ARMENIANS

By Associated Press.

LONDON, May 17.—Six thousand Armenians have been massacred at Van in Armenia, Asiatic Turkey, according to a dispatch received in official quarters in London today from the Russian consul at Urumiah, Persia.

The message is dated May 15. It adds that the Armenians are defending themselves to the utmost against the Turks and Kurds arrayed against them, but that help is urgently needed.

CHILDREN SLAIN BY BOMBS

By Associated Press.

CALAIS, France, May 17, via Paris, 12.40.—A Zeppelin airship, coming from the channel, flew over Calais last night. It dropped bombs on various parts of the city, killing two children and wounding one woman. The property damage was slight. After its raid the Zeppelin sailed away in the direction of the sea.

GREAT NAVY IS NEEDED: WILSON

President Says America, Standing for Humanity, Has Moral Force

Atlantic Fleet Reviewed by Commander-in-Chief

By Associated Press.

NEW YORK, May 17.—President Wilson delivered a patriotic address on the American flag and the protection it carries for Americans at a luncheon given today in his honor by the New York citizens' committee for the review of the Atlantic fleet. When the President arose to speak, after reviewing the parade of sailors and marines, from the fleet, he was enthusiastically cheered.

Five hundred army and navy officers and other guests jumped to their feet and applauded. All the officers were in full dress uniform. Alton B. Parker, Jacob Schiff, Joseph H. Choate, August Belmont and many other prominent New Yorkers were among those present.

Acting Mayor George McAneny introduced the President. The President declared that the luncheon was not the occasion at which it was wise for him to make an extended address. He said he had always had a deep interest in the navy.

"It is right," he said, "that America should have a great navy to express its character."

IN WORLD TOUCH.

The navy, he added, brought the United States in touch with the rest of the world. Secretary Daniels was warmly praised by the President. Under him the navy had become more and more efficient, the President said. The secretary, he declared, had his entire support.

"The navy of the United States," the President said, "expresses our ideals. The fleet lying here at New York is a great fleet and has nothing of bluster about it.

"The great thing about America is that it wants no territory and questions no other nation's honor. We stand for humanity and for the things that humanity wants."

Speaking of the flag, the President asserted that it typified all that was best in the world.

"The mission of America," he went on, "is what her soldiers and sailors should think of. They have nothing to do with shaping of policies. Sometimes the persons who run the United States forget the principles it was founded on, but the people themselves never forget.

NATION IS RESPONSIVE.

"When a crisis occurs in this country it is as if you put your finger on the pulse of the nation, as if you put your hand on the pulse of a dynamo.

"We lift no threats against any nation or class in the United States. This fleet in the river is a great, solemn evidence that the force of America is the force of moral principle. There is nothing else for which she will contend."

At the conclusion of his address President Wilson left the hotel to inspect the fleet lying at anchor in the Hudson river.

A sharp rain spattered the natty uniforms of the American sailors as they swung into parade formation shortly after 10 o'clock today and headed north on Fifth avenue for the reviewing stand in front of the library, between Forty-first and Forty-second streets. A solid wall of umbrellas, dripping rivulets of water, sheltered the thousands along the line of march.

President Wilson left the yacht Mayflower in a launch and came ashore at the foot of West Forty-first street at 10:15 o'clock. He was accompanied by Acting Mayor McAneny and W. Duncan Butler, vice-chairman of the citizens' committee. Troops of mounted police escorted the President's automobile.

Convoyed by the cruiser Baltimore, the Mayflower, bringing the President from Washington, reached the harbor last night and after a short halt near Tompkinsville, steamed up the river to anchorage off West Forty-first street. It was after midnight when she arrived and the President and his party, expecting a long day of ceremonies, had retired for the night. A squad of policemen and a patrol guard from Secretary Daniels' yacht, the Dolphin, remained on guard at the Forty-first-street landing throughout the night.

The naval review, preceded in the forenoon by a land parade, was on the program as the chief ceremonial feature of the ten days' visit of the Atlantic fleet to this port. Tomorrow the demonstration will end with the departure of the fleet for a naval war game along the Atlantic coast.

Three times since the ships of Admiral Dewey returned from the victory of Manila bay, 16 years ago, has New York been the formal host of a United States fleet, but never since Dewey's return had the presence of the warships here aroused greater patriotic interest than on this occasion.

THOUSANDS IN STREETS.

Hundreds of thousands thronged the streets at an early hour to witness the land parade, later to seek vantage points on the Hudson waterfront.

This morning the President set out for shore aboard a navy launch to perform the first duty of the day, a

(Continued on Page 2, Col 5)

U. S. WILL NOT ARBITRATE

:0: :0: :0: :0:

Oakland Terminal Port

Robbers Loot Trolley; Rob 60 Passengers

By Associated Press.

LOS ANGELES, May 17.—Two masked bandits who held up sixty passengers aboard a Santa Ana interurban car at midnight near Southgate today by officers of Los Angeles and adjoining counties. Heavily armed, the two bandits compelled the male passengers to get off the car and give up sums aggregating $100, but treated the women most considerately.

When the robbers ordered everybody to stand up with hands raised a woman with two children screamed and the two bandits then told all the women to sit down. The men were then driven out and lined up beside the track.

One robber searched them and then permitted them to re-enter the car. The other robber expressed dissatisfaction with the returns and again drove the men passengers out, but another search did not materially increase their loot.

Yaquis Under Control, Report From Mexico

By Associated Press.

WASHINGTON, May 17.—Consul Hostetter at Hermosillo reported today that the situation in the Yaqui valley appeared now to be entirely under control and that C. C. Wilson, not Jack Wilson, was among the Americans killed in the Indian uprising last week.

Admiral Howard, commander of the Pacific fleet, who started from San Diego aboard the cruiser Colorado for Guaymas, reported today that on information that the situation had cleared he was returning to San Diego.

Indictments Against Moyer Nolle Prossed

By Associated Press.

CALUMET, Mich., May 17.—The conspiracy indictments found against President C. H. Moyer and other officials of the Western Federation of Miners to the number of eighteen, by the Houghton county grand jury a year ago, as a result of alleged acts of violence said to have been committed at the direction of the defendants during the copper strike, was nolle prossed today by Judge F. H. O'Brien in the Baraga county Circuit Court at Ans L'Anse on motion of Prosecutor W. J. Galbraith of Houghton county.

Killed While Being Sought for Crime

By Associated Press.

LOS ANGELES, May 17.—The body of an elderly man who had been crushed to death by a railroad train was identified today as that of Alexander P. Orr, formerly an Oklahoma farmer, whose wife, Mrs. Sina Orr, was killed several days ago by a hammer blow upon the head. Orr was sought in connection with the crime, but no trace of him was obtained until the mangled body was found today upon the railroad tracks within sight of the house in which Mrs. Orr was murdered.

July 17 Liberty Bell Day at Big Fair

PHILADELPHIA, May 17.—Saturday, July 17, will be Liberty Bell day at the Panama-Pacific Exposition. A committee of the city council agreed today that the relic shall leave Philadelphia on its journey to the Pacific Coast at 3 p. m., July 5, after patriotic exercises in Independence Hall. It will arrive in San Francisco at 6 p. m. July 16. Sacramento will be reached July 16 and a stop will be made.

Two Enginemen Hurt as Trains Collide

By Associated Press.

LOS ANGELES, May 17.—Two enginemen were hurt today in a collision at low speed between an overland train and a switch engine of the Salt Lake railroad. The crash occurred just outside the railroad yards. Both engines were demolished, but no passengers were hurt. The injured locomotive men were Elbert Johnsey, engineer of the switch engine, and his fireman, Alfred Franke.

California Felon Loses; Must Stay in Prison

By Associated Press.

WASHINGTON, D. C., May 17.—The Supreme Court dismissed today an appeal of George D. Collins, refused by the Federal District Court in California, to release him on habeas corpus from a California penitentiary, where he is serving a term for perjury in connection with a marriage.

Collins claims that he was extradited from Canada for one offense and tried for another.

"The Clansman" Not Estopped by Court

"The Clansman," or the "Birth of a Nation," has several more days of grace at the Macdonough theater, as the application for an injunction restraining its production in Oakland, was continued today before Superior Judge Harris until Thursday.

OAKLAND RAINFALL

SANBORN GAUGE

Last 24 hours	.65
Season to date	29.35
Last season at corresponding period	26.82

CITY WINS R. R. RATE VICTORY

Lower Freight Charges to Follow Decision by U. S. Commission

Bay City One of Six Declared Entitled to Traffic Privilege.

Oakland and six other California cities today won the greatest transportation victory of their history with the announcement from Washington, D. C., that the interstate commerce commission had named them as the only terminal points in the state, and had, at the same time, disapproved plans submitted by the transcontinental railroads which, if permitted, would have defeated the ends of the terminal rates decision.

Oakland business men are enthusiastic over the decision, declaring that it conforms exactly to the points they have fought for during the past year.

Other California ports named as terminal points with Oakland are San Francisco San Diego, San Pedro, East San Pedro, Wilmington and East Wilmington, Los Angeles, which under the old order was a terminal point, is no longer one, despite its claims to a harbor.

Oakland was not a terminal point under the previous conditions. Today's decision deprives 175 California cities and towns of the enormous advantage of being determined terminal points, making them, technically, interior points for the purposes of fixing freight rates.

BACK HAUL RATES.

Next in importance to the naming of Oakland as a terminal point, is the announced action of the federal commission in disapproving the plans submitted by all transcontinental railroads for constructing rates east of Pacific Coast terminals and in the inter-mountain country—the so-called back-haul rates. The commission, however, authorized the railroads to construct rates to the back-haul points by adding to the terminal rates not more than 75 per cent of the local rates from the nearest terminal to destination, or by adding arbitraries to the terminal rates, varying with the distance from the ports. The arbitraries are to be not more than 75 per cent of the local rates.

The commission also modified existing orders so as to permit maximum less than carload rates from the Missouri river to intermediate points on first and second-class commodities of $1.72 per 100 pounds, when lower rates are applicable to coast terminals.

Today's victory comes after a year's strenuous fighting on the part of local civic and commercial organizations. Much of the credit for the favorable decision is said to be due to M. M. Jones, secretary of the Manufacturers' committee of the Chamber of Commerce-Commercial Club, Consolidated, who has been very active, and recently made a trip to eastern cities which had a bearing on the terminal rates fight.

By today's decision, the interstate commerce commission declares Oakland to be a port of call for ocean-going vessels carrying freight between the local wharves and Atlantic sea coast ports. The decision decrees that every transcontinental railroad entering Oakland must reduce its existing freight rates to compete with the rates to be fixed by water carriers.

DECISION SETTLES FIGHT.

"This decision absolutely settles the question of terminal points," Jones said this morning. "This is a great victory for Oakland, as the ruling of the federal officials absolutely conform to the wishes of Oakland business men. There is now absolutely no doubt that Oakland will take its place in the front rank of Pacific Coast sea ports.

"The commission's action in denying the back-haul schedule prepared by the railroads is also a great victory for Oakland. The plans of the railroads for back-haul rates, had they been adopted, would have had the effect of nullifying the terminal rates decision. It would have, in effect, kept business from terminal cities. The decision shows that the commerce commission is attending strictly to the proposition that no interior points shall have the benefit of terminal rates. In other words, a city must be a bonafide sea port, with ocean traffic, before it can be determined a terminal point. Competition must really and actually exist between the railroads and the steamship companies.

"The new rates will apply to a list of 25 heavy commodities. Here is an illustration of the operation of the new rules: A carload of one of the listed commodities is shipped from New York to Marysville. Suppose the rate from New York to Oakland is 50 cents. Well, that is charged, and then

(Continued on Page 2, Col. 4)

Brother of General Villa Is Shot Down

By Associated Press.

EL PASO, May 17.—General Antonio Villa, a minor commander and a brother of the noted leader, was shot through the head and probably fatally injured and several others were killed, among them some Villa officers, during a political dispute in a public place at Chihuahua City last night, according to reports reaching here today.

An official Villa report today states that the troops of General Obregon had failed to turn the flank of the Villa position, at least by a movement from the east, which was checked after three days' fighting.

HALF TOWN IS ON JURY VENIRE

ALBANY, May 17.—With a venire of 104 citizens of Albany from which to choose, Justice L. R. Weinmann succeeded this morning in securing a jury of twelve men to try Town Marshal John Glavinovich on a charge of battery preferred by Richard White.

So strong has feeling in the town run in the case, in which politics played a leading role, that more than half of the venire was exhausted before the jury was secured. The hearing of the case went on this afternoon.

White alleged that Glavinovich had injured him in excluding him from a meeting of the town council. Albany has been divided into rival camps by the trial, Glavinovich and his friends on one side and Justice Paul, who is alleged to be Glavinovich's putative successor, on the other. Justice Paul was among the witnesses this afternoon.

Glavinovich was defended by A. L. Frick, while W. B. Smith of the district attorney's office prosecuted.

Fire on Steamship? Owners Deny Story

By Associated Press.

TOKIO, May 17.—A wireless message has been received from the steamship Mongolia that a fire occurred on the steamer Chiyo Maru Sunday night, according to the Asai Shimsun. No details were given. The Chiyo Maru is due at Yokohama tomorrow. The Mongolia sailed for San Francisco yesterday. The owners of the Chiyo Maru deny the report of a fire on board.

The Chiyo Maru is owned by the Toyo Kisen Kabushiki Kaisha of Yokohama, and is a vessel of 7253 tons. She sailed from San Francisco May 1 and from Honolulu May 7 on her way to Yokohama and Hongkong.

Johnson Too Busy to Name Appointees

By Associated Press.

SACRAMENTO, May 17.—Announcement that he will make no office appointments except in relation to bills which are before him to be signed, was made by Governor Hiram W. Johnson today. The governor says all his time will be taken up for the next twenty days investigating the 800 bills that await his signature.

Transylvania Changes Port, Deceives Germans

By Associated Press.

QUEENSTOWN, May 17.—The Cunard line steamship Transylvania arrived safely at Greenock, Scotland, at 2 o'clock this morning. When the vessel sailed from New York city this city was supposed to be her destination, but her course was changed to minimize the danger of passing through the German war zone.

Grecian King's Illness Serious, Says Athens

By Associated Press.

LONDON, May 17.—The Greek legation here has received a bulletin from Athens reading:

Yesterday evening the feverish condition of King Constantine increased. His temperature was 102 degrees, his pulse was 112 and his respiration 22.

Thaw Sanity Trial Set for Tomorrow

By Associated Press.

NEW YORK, May 17.—The jury that to test the sanity of Harry K. Thaw, which was set to begin today was postponed until tomorr

STANDS PAT IN GERMAN PROBLEM

American Demand for Protection of Ships Stands as Made

Austrian Envoy Seeks to Aid Teutons; European Countries Warned

By Associated Press.

WASHINGTON, May 17.—Dr. Constantine Dumba, the Austrian ambassador, had a long conference today with Secretary Bryan and other state department officials. While the ambassador would not discuss the object of his call, the impression prevailed in well-informed circles that he had endeavored to sound out feeling with a view toward assisting in a peaceful settlement of the situation with Germany.

It is known that the Austrian ambassador and Count von Bernstorff, the German ambassador, have been in close consultation for several days, and that Austria is watching with deep interest the course of events between the United States and her ally, throwing her influence in the direction of preventing any rupture in friendly relations.

The seriousness of the sinking of the Lusitania, the intense feeling it has aroused in the United States, and the country-wide support which has been given to President Wilson's note are facts which both the Austrian and German ambassadors are understood to have communicated to their respective governments. It was believed also that they had cautioned extreme care, for the present at least, in the submarine warfare to avoid any act which would further intensify feeling in the United States.

That the United States stands firmly on the absolute justice, both from a legal and a human point of view, of its position, and, therefore, has nothing to arbitrate, was the intimation which many officials gave as the answer to suggestions that Germany would offer to arbitrate the questions raised in the American note.

The American government, it was pointed out, authoritatively desires an absolute acceptance of the principle of its contentions that some modus vivendi or other arrangement to be effective during the present war may be considered whereby the belligerents would agree to separate passenger and contraband traffic, or to disarm merchant ships plying to and from American ports.

No such terms, it was stated, would have to be made as between the belligerents.

Ambassador Gerard at Berlin notified the state department today of the delivery of the American note to the German foreign office. It was the first official notification that the note had arrived at its destination, although its delivery had been reported in news dispatches.

Intimations by diplomats friendly to Germany that her answer might be an offer to suspend attacks without warning on merchant ships if the United States would renew its informal proposal to Great Britain for unrestricted passage of foodstuffs to Germany's civilion population have aroused keen interest.

Officials declare the United States will not recede from its rights under international law, but intimate that if Germany acquiesces in the American position, the United States probably will press its contention of its right to ship foodstuffs to Germany. This matter still is under diplomatic discussion.

It is thought probable, also that an understanding might be reached giving Germany definite assurances that no merchant ships leaving American ports would be armed, making it possible for submarine commanders to exercise the right of visit and search with impunity.

CHILE DEMANDS AN APOLOGY

Special to The Tribune.

NEW YORK, May 17.—A London cable received here says, on the authority of a European diplomat that German diplomacy has brought about a situation which may provoke in South America a crisis almost as acute as, though different in kind from, that caused in the United States by the sinking of the Lusitania.

Diplomatic secrecy is being strictly maintained pending the exchange of communications, but it is learned on excellent authority that these latter have taken such a tone that the severance of diplomatic relations between the two countries concerned is considered highly probable.

The incident began with Chile's acceptance of the British policy for the violation of her neutrality by the sinking of the Dresden in territorial waters. Berlin resented this acceptance and conveyed its dissatisfaction to Santiago in terms which the Chilean government considered insulting and constituting an unwarrant-

(Continued on Page 2, Col. 3)

LISBON RIOTS BREAK OUT ONCE MORE

By Associated Press.

MADRID, via London, May 17.—An official dispatch received here today from Lisbon announces that disturbances similar to those which occurred last night broke out again today. Details are lacking.

PARIS, May 17.—A Havas dispatch from Lisbon dated today says that last night passed quietly in the Portuguese capital. The city was patrolled by detachments of cavalry all night long and there were no disorders.

The situation again has become normal and the streets this morning are being policed by forces of the army and the navy. An official proclamation, issued by the cabinet after its first meeting in the Hotel de Ville, reads.

"The new ministry, representing public opinion, congratulates the population and the army and the navy on the noble way in which they fulfilled their duties in the difficult crisis from which we have just emerged. The ministry invites all citizens to resume their work and occupation in respect of the law.

WARNING TO RIOTERS.

"If by chance rioters should disturb the peace they will be guilty of high treason and they will be punished to the full extent of the law."

The Mundo of Lisbon says that the revolutionary committee, not wishing to create difficulties, but rather to avoid them, has come to the conclusion that insomuch as Senor Arriaga, president of the republic, respected the revolutionary movement, he will be continued in office, conforming absolutely to constitutional law until the expiration of his term, October 5 next.

Additional details of the rioting are given in a Havas dispatch filed Friday evening, but delayed in transmission.

When the cruiser Almirante Reis caught fire and began to sink the crew escaped to shore and sent an ultimatum to the government giving it until 11 o'clock that night to resign.

EX-GOVERNOR SLAIN.

Senor Cunha, former governor of Madeira, was killed by a shell which entered his house.

Jaimie Castro was at the head of a division which marched on Lisbon to support the government troops.

Civilians went to the artillery museum and helped themselves to all kinds of weapons. A large body of them, headed by customs officers, attacked Republican guards posted around the ministry of the interior. The ministry buildings and those of the museum were badly damaged.

BERLIN EXPECTS WAR.

LONDON, May 17.—A dispatch received here from Amsterdam says the North German Gazette, commenting on the fact that Signor Salandra has retained the office of premier of Italy, writes as follows:

"This bowing before the popular fashion is of the greatest significance. We must be prepared for a fateful and perhaps premature decision. To be ready is everything. We are ready. We have not had to fear a united Italy, and an Italy disrupted by revolution will only be dangerous to herself."

The Berlin Tageblatt says it appears now that the entrance of Italy into the war, so long desired by Foreign Minister Sonnino, can hardly be prevented.

SEBASTIAN MAY AGAIN FACE TRIAL

District Attorney Undecided What to Do With Indictments Pending.

By Associated Press.

LOS ANGELES, May 17.—Whether Charles E. Sebastian, mayoralty candidate, who was acquitted Friday night of a charge involving his morality, will be summoned to trial on indictments still pending against him, remains an open question today.

Sebastian's attorney, Earl Rogers, also indicted for an alleged attempt to influence the grand jury, likewise awaited a decision.

There are two indictments still pending. One of these charges Sebastian with having contributed to the delinquency of Victoria Desparte, a ward of the juvenile court. Since the Desparte girl has repudiated her charges against the police chief and in view of his acquittal, with Mrs. Lillie Pratt, Friday, it is regarded as possible that the case will not be pressed.

The district attorney, Thomas Lee Woolwine, had not decided today, however, what to do with the indictment charging Sebastian and Rogers with an attempt to influence the grand jury.

He evinced a desire to bring Rogers to trial on this charge, if not Sebastian, but the whole matter was laid before Judge Wood, who was called in from Amador county to try all the cases in which Sebastian was involved.

BRITISH PRISONERS SAY FOOD SUPPLY IS SHORT

LONDON, May 17.—A representative of the Daily Mail describes today a trip he made in Germany, in the course of which he visited several camps where war prisoners are interned. The writer, who is a citizen of a neutral nation, says:

"I did not visit the show camps which are ordinarily displayed to foreign correspondents, nor apply to the Berlin war office for a permit. But I had no difficulty in obtaining permission to the camps and every facility for an investigation, on the simple statement to each commandant that I was a journalist desiring to see at first hand the condition of the prisoners.

"The principal complaint of the Britishers was the insufficiency of the food."

RUSSIAN FLEET DESTROYS TWENTY-SIX VESSELS

By Associated Press.

LONDON, May 17.—The Russian naval attache here announces that on May 15 the Russian Black Sea fleet destroyed four steamers, coal-laden, two tugs and 20 sailing ships. He adds that much damage was done in the bombardment of Kefken, Eregli and Kilimah, on the Black Sea.

MUSIC BRIDGES NATIONS

Internationalism, Lesson of Big Concert

BY ALEXANDER STEWART

To many it was appropriate that the Sunday concert of the Boston Symphony Orchestra should commence with Cesar Franck. The religious mysticism of the modest Belgian permeates the entire structure of his D-minor symphony. To me it is a great religious tone poem and seems to depict the groping of a deeply spiritual soul in the dark of religious doubt. Not until the last movement does the light break and the symphony ends with a great hymn of joy and thanksgiving. Its performance was a vivid commentary on the cosmopolitanism of music and its power to bring all musical souls into a common heritage. Here was a great German conductor, the Kaiser's own court conductor, sympathetically directing a performance of a symphony written by a Belgian colleague. Some of us are idealistic enough to think that music is destined to play an important part in the final drawing together of the nations of the world in mutual understanding.

Of quite another mold is the Dukas Scherzo, "The Sorcerer's Apprentice." In harmonic construction and in its instrumentation it is almost the last word in orchestral virtuosity and none but an orchestra of the first rank is entitled to give it public performance. In listening to it for the first time one naturally thought of Saint-Saens weird "Danse Macabre." But this is one of the earlier of our modern tone poems for orchestra and besides the Dukas work it sounds almost ancient in comparison. The orchestral instruments fairly run riot in Dukas' bizarre instrumentation. It is an orchestral revel throughout and it takes a conductor of magician qualities to control the spirits of magic in their gambols.

It was noticed that Dr. Muck's good left hand, which he uses so sparingly in his conducting, was called in to play quite vigorously at times during the performance of this composition.

After such revelry we were all glad to get back again to solid earth through the medium of Bizet's "L'Arlesienne" suite. I had the pleasure several years ago of hearing a performance of Daudet's play at the Odeon Theater in Paris with Bizet's accompanying music played by an orchestra under the direction of the late lamented Colonne. How well Bizet has caught the spirit of the play was evident to me at that time. Many other composers, some of them famous ones, have not succeeded so well in this particular in their writing of incidental music to dramatic performances. It was a pleasure to hear this oft-performed work played by so magnificent a body as the Boston Orchestra. Dr. Muck's interpretation revealed new beauties to many who had become familiar with the work through other performances.

The program closed with a magnificent performance of Chabrier's "Spanish Rhapsody," one of the very great modern tone poems for orchestra. Tonight's program is devoted to Bach, Beethoven and Brahms. Tomorrow evening comes the great Wagnerian program. How any music lover who can afford the expense can be satisfied to miss hearing one or more of these programs is beyond the comprehension of those who place full value on the exposition of musical art at its best.

PLAN MONUMENT TO JAMES P. EDOFF

Prominent Citizens Behind the Move to Erect Memorial to Official.

Friends of the late James P. Edoff have inaugurated a movement to erect an appropriate and suitable memorial in recognition of his public and private services to the city of Oakland. Preliminary meetings have been held and an organization has been effected to carry out the plan.

Subscription lists have been opened and the committee expects to realize sufficient funds to develop its purpose.

Among those who have interested themselves in the memorial are Henry Wicking, Charles E. Snook, John W. Stetson, Golden Downing, James P. Taylor, Paul Steindorff, Walter D. Reed, Henry F. Vogt, Mayor Frank K. Mott. James P. Taylor has been selected as treasurer of the fund.

The deceased was a member of the board of park directors of the city of Oakland. In that capacity he took an active interest in the upbuilding of the park system. Largely through his efforts the popular Sunday afternoon band concerts at Lakeside Park were inaugurated. As a citizen he earnestly supported every movement which meant for betterment of the community. It is an appreciation of his public spirited generosity that this memorial is intended. Definite plans as to the character will be made in the near future.

The city council today adopted the following resolutions of condolence for the family of the late James P. Edoff, and ordered them spread upon the minutes:

Whereas, in the Divine Order the life work of a good citizen has been finished, and

Whereas, the passing away of the late James P. Edoff is a loss to this community, therefore be it

Resolved, That the council of the City of Oakland hereby records its appreciation of the high value of Mr. James P. Edoff's services to the people in his personal and in his official relations with this city. Mr. Edoff was an intensely loyal citizen. In his private life he exemplified the finest traits of character. To his official duties as a member of the Board of Park Directors he brought these excellent qualities of business judgment, executive ability, broadness of vision and charming personality that won for him the deserved regard and respect of his colleagues. His charities were many, but unostentatious. He abhorred display, and in all of his many efficient and successful undertakings for the public welfare ever labored unselfishly. He accomplished much good and the memory of his service will ever be fresh in the minds of thousands of people who gained pleasure and comfort through his efforts. The Council of the City of Oakland extends to the bereaved family its heartfelt condolences in their bereavement.

Be it further resolved that these resolutions be spread in full upon the minutes, and that copies be sent to the family and to the press.

MUSICIANS' CLUB PAYS HONOR TO DR. K. MUCK

Dr. Karl Muck, conductor of the Boston Symphony Orchestra, was guest of honor at a dinner given by the San Francisco Musicians' club at the Clift Hotel in San Francisco, Saturday evening. Alexander Stewart, president of the club, presided and acted as toastmaster. A welcome on behalf of the Panama-Pacific exposition was extended by J. B. Levison, a member of the board of directors of the exposition and chairman of the exposition music committee. Dr. Carl Magnus extended a welcome particularly on behalf of the German colony of San Francisco. Redfern Mason, musical critic of the San Francisco Examiner, spoke for the press. Robert Tolmie gave a brief address in which he expressed his confidence in the future of California as a home for the best in the arts.

One of the interesting features of the dinner was the fact that Dr. Muck met upon this occasion several musicians who were fellow students with him at the old Leipsic Conservatory in 1879. J. Haraden Pratt who, with John W. Metcalf of Oakland and Paul Steindorff, was one of these, spoke upon the topic "The Old Leipsic Days." Max Bendix, conductor of the exposition orchestra and Clarence Eddy, the organist, were also guests at the dinner and each were called upon to speak.

Dr. Muck in his modesty could not be prevailed upon to speak, but his appreciation of the honor bestowed upon him and his enjoyment of the occasion, were fittingly expressed by Charles A. Ellis, manager of the Boston Symphony orchestra.

The members and guests present, to the number of nearly 56, were as follows:

Max Bendix, Alexander Stewart, Achille Artigues, J. B. Levison, Benjamin S. Moore, George W. Stewart, William Carruth, John W. Metcalf, Dr. M. W. Frederick, George Kruger, Walter L. Gough, R. Weldon, Frederic M. Biggerstaff, Robert Tolmie, Thomas P. Nunan, Otto Rendtorff, Charles L. Seeger, Paul Steindorff, Dr. Max Magnus, Wallace Sabin, Herman Perlet, Joseph McIntyre, George McManus, Henry B. Pasmore, Hother Wismer, Arthur Fickenscher, Chas. A. Ellis, Samuel Savannah, Roscoe Warren Lucy, Redfern Mason, J. Haraden Pratt, Dr. Hugo Mayer, Werner Roche, A. S. Lavenson, Julius Weber, Adolph Rosenbecker, Glenn H. Woods, Herman Trutner Jr., Clarence Eddy, Henry Bretherick.

LAME BACK.

Lame back is usually due to rheumatism of the muscles of the back. Hard working people are most likely to suffer from it. Relief may be had by massaging the back with Chamberlain's Liniment two or three times a day. Try it. For sale by Osgood Bros. drug stores.—Advertisement.

OFFICIAL WAR STATEMENTS

By Associated Press.

PARIS, May 17, 2:35 p. m.—The French war office this afternoon issued the following statement on the progress of hostilities:

"In the region of Het Sas we have continued to make progress. Yesterday evening we occupied a house strongly defended by the enemy and on the east bank of the canal we took possession of the first German line making at the same time 17 prisoners and capturing four machine guns. A counter attack in part of the enemy was a complete failure.

"Nothing new to the north of Arras, where it is again raining, with the exception of an extremely violent artillery duel in the region of Lorette and the sanguinary checking in this same vicinity of four counter attacks on the part of the Germans who suffered Saturday such heavy losses.

"On the rest of the front nothing has been reported.

"On the Oise at the point near Bailly, the Germans, undoubtedly in an effort to influence our sharpshooters, displayed in front of our lines a Turkish flag, a green background with the crescent. Our African troops responded to this provocation at once by rifle fire which brought this flag to the ground. A sharpshooter subsequently went out and brought the flag back to our lines."

AUSTRIA PARLEYS OVER U. S. NOTE

Francis Joseph May Balk the Kaiser in Sea-War Conference.

(Continued From Page 1)

able interference with the sovereign rights of the country.

Chile responded by what was practically an ultimatum to the effect that Germany must withdraw her expressions and apologize for her flagrant breach of international amenities, or Chile would take such action as best appeared to fit the circumstances.

There is ground for believing that Germany has received an allowance of five days in which to decide upon the course she will pursue.

SIXTY KILLED WHEN ZEPPELIN IS DESTROYED

By Associated Press.

LONDON, May 17.—The story of a duel between a Zeppelin and a squadron of British areoplanes has reached the Daily Mail by way of Rotterdam.

"The Zeppelin," says the account, "has been frequently seen cruising in the neighborhood of Brussels. About 8 o'clock in the evening it was suddenly surrounded and attacked by 27 aeroplanes. The Zeppelin put up a spirited fight with machine guns and tried to escape by rising to a high altitude. But the aeroplanes maneuvered skillfully and gave the bulky airship no chance.

"Within a few minutes the Zeppelin had received several mortal wounds and fell. All the crew of 60 were killed. Two aeroplanes were destroyed by the Zeppelin's guns."

SAYS GERMANS KILLED WOUNDED IN HOSPITAL

By Associated Press.

LONDON, May 17.—Reuter's Petrograd correspondent sends the following official note issued in the Russian capital Sunday:

"Prince Kurakine, the special Red Cross envoy at the front, telegraphs that after the German artillery had bombarded the station where our wounded were lying German cavalry finished off the wounded with their carbine butts, after spraying petrol and benzine about, and set fire to the station, which was burned down with the men inside."

JOAN OF ARC FETE IS QUIETLY CELEBRATED

By Associated Press.

PARIS, May 17.—The fete day of Joan of Arc was quietly celebrated yesterday. A number of Englishwomen participated in the ceremonies, among them Christabel Pankhurst, the English suffragette, and deposited wreaths on the monument of the heroine. English and Alsatian pastors were among the speakers at the exercises.

Today was the first time that Protestants and civic groups have joined in the fete.

THREE YEARS FOR STABBING.

SAN FRANCISCO, May 17.—Francisco Calonica was given three years in San Quentin this morning by Superior Judge Cabaniss for stabbing Virginia Steiner on January 6.

LOS ANGELES NOT ON LIST OF PORTS

Southern City Stricken From List of Terminals by the Federal Board.

(Continued From Page 1)

to that is added three-fourths of the rate between Oakland and Marysville. That rate is 18 cents. Three-fourths of that is approximately 13 cents. Therefore, the rate from New York to Marysville would be 64 cents. At the present time Oakland, not being a terminal point, would have to pay a much higher rate. As a matter of fact, the Oakland rate would be much higher right now than it will be under the new ruling from New York to Marysville. In most instances, all of these commodities have to be shipped in carload lots."

LIST OF COMMODITIES.

The commodities in the list include bags, canned goods, spices, coffee, dry goods, earthenware, coal, window glass, hardware, hemp, hose, iron and steel, pipe, leather, liquor, petroleum products, cottonseed oil, linoleum and oilcloth, paints, paper, pickles, powder, chemicals, roofings, saws, ship chandlery, shoe findings, soap, stamped and tinware, starch, stoves, tile, twine and cordage, zinc, rail fastenings, wire and wire goods—in fact, practically all of the commodities which are most used on this coast.

Other Pacific Coast cities which are named as terminal points by today's decision are Astoria and Portland, Oregon, and Vancouver, Bellingham, South Bellingham, Everett, Tacoma, Seattle, Aberdeen, Hoaquiam and Cosmopolis, Washington.

BELL ESTATE IS AGAIN IN COURT

Echo of 'Mystery House' Case Comes With Bill Against Son.

SAN FRANCISCO, May 17.—Mrs. Theresa Bell, widow of the late Thos. Bell, owner and occupant of the historic house of mystery at Bush and Octavia streets, will have to appear before Justice of the Peace Barnett tomorrow to show cause why she should not be punished for contempt of court. Mrs. Bell is the executrix of the estate of her late husband, whose properties were valued at one time at several million dollars. The case at bar is that of Rothschild, Golden & Rothschild against Thomas Fred Bell, Mrs. Bell's son, on a judgment for $82.50 against him. They have been unable to collect, it is claimed, and as Mrs. Bell has charge of the estate of the young man's father, an effort was made to determine just what the son's interest in the property consisted of. An order was issued for Mrs. Bell, but she did not appear. This was followed by a citation for contempt. Again Mrs. Bell disregarded the summons.

Today, when she was not on hand, her attorney, P. Z. Blakeman, stated to the court that he advised her not to come, as the magistrate had no power over her in such a case. Judge Barnett informed Blakeman that he was the best judge of that and ordered a second citation issued at once. Blakeman obtained a stay for 24 hours.

TAG DAG FORCES TO BE UNDER THIRTY CAPTAINS

More than thirty captains, each of whom is to command the assistance of several hundred aides, have been appointed by Mrs. George Ryno, general chairman of the tag day that is to be held next Saturday for the benefit of the West Oakland Home Orphanage. These forces of Oakland matrons and belles are to be stationed on all the main avenues and entrances to the city so that every commuter will have an opportunity to buy a tag and so help along the fund. In addition there will be letters sent into thousands of homes asking a contribution of 10 cents or as much as can be given for the cause. In the neighborhood of $10,000 is required to defray the expenses of the home, which is the only institution of the kind in the county which specializes in caring for abandoned, orphan, semi-orphan and foundling children. Among those who will act as captains of the day are:

Mesdames Sol Kahn, A. V. Clark, Emil Fritsch, Lewis Hilborn, F. W. Rittigstein, J. R. Coryell, E. G. de Wald, G. W. de Wald, A. L. Wolfe, Sidney Conger, David Coleman, J. W. Scott, William Hersheiser, T. Ribber, Lincoln Church, David Coleman, G. W. Dunsler, Samuel Eva, W. E. Fites, M. J. Schneider, William Christie, F. W. Ely.

SENATOR CUMMINS WILL SPEAK AT IOWA DINNER

Senator A. B. Cummins of Iowa will be the speaker at a joint meeting and dinner of the Bay Cities Iowa Association, Friday, May 28. Senator Cummins cabled from Honolulu yesterday to City Commissioner-elect F. T. Robson of Berkeley, accepting the invitation and saying he expected to return before that date.

The dinner will be held at the San Francisco Commercial Club, Friday evening, and a large number of prominent persons from all over California will attend. All former Iowans, or visiting Iowans, including ladies, are invited. The arrangements are in the hands of F. T. Robson, Nevada National Bank Building, San Francisco, E. O. Shreve of the General Electric Company, San Francisco, and H. J. Brunnier, in the Sharon building. Requests for reservations should be addressed to these gentlemen.

One of the purposes of the meeting is to talk over arrangements for Iowa Day at the Exposition in June, which it is proposed to make one of the really big celebrations.

GUARDIANSHIP SUIT IS DISMISSED BY COURT

Mrs Katherine Short Kennedy of San Francisco today dismissed her petition seeking the removal of her son-in-law, Ralph D. Emery, as guardian of his two minor children, grandsons of the late Joseph Emery who founded Emeryville.

Mrs. Kennedy is the maternal grandmother of the children and she has sought to have their custody while the courts have given the father rights of guardianship. The case threatened to develop into a lively legal battle for their possession.

LAND PARADE AT BIG NAVAL REVIEW

Bluejackets and Marines on Parade in Streets of New York City.

(Continued From Page 1)

review of the land parade of sailors, marines and New York state military, nearly 6000 strong. Waiting to greet him at the foot of Forty-first street were representatives of the mayor's citizens' committee, an escort of mounted police and a great crowd of citizens. Automobiles were on hand to carry the President and his official party to the reviewing stand in front of the public library at Fifth avenue and Forty-second street.

Extraordinary precautions had been taken to protect the chief executive. In addition to the usual secret service guards and the uniformed police, the whole detective force, 600 strong, had been ordered to report and were assigned to stations along the line of march.

Meanwhile all was bustle and activity aboard the sixteen dreadnaughts in the river. From each ship 250 bluejackets and sixty marines were landed to form four regiments of sailors and one of marines, under the command of Admiral Dewitt Coffman, brigade commander. Many of the officers and men distinguished themselves at a less peaceful landing at Vera Cruz more than a year ago. Between each regiment marched a ship's band, while a regiment of New York state naval militia swung in behind.

LINE OF MARCH.

The line of march, densely packed with spectators, was along Twenty-first street to Fifth avenue, to Fifty-seventh street to Broadway, and up Broadway to the embarking point at the foot of Seventy-ninth street. The head of the parade was timed to reach the reviewing stand at 10:30 o'clock. Here Admiral Fletcher and other high officers of the fleet, Acting Mayor McAneny and local notables had seats with the President. They were to accompany him after the parade to the Biltmore hotel, where he was to be the city's guest at a luncheon and make a brief speech.

The program called for Mr. Wilson's return to the Mayflower immediately after the luncheon. Then the raising of the President's flag was to be the signal that the commander-in-chief of the fleet was ready to receive formal calls from its flag officers and captains. This ceremony completed, probably by 3:30 o'clock, the Mayflower was to weigh anchor for the review. Her course, cleared of all other traffic, was north between the battleships and the Manhattan shore. The Mayflower's escort was a division of destroyers followed by the dispatch boat Dolphin, carrying Secretary Daniels, and by the fleet tender Yankton, the police boat patrol and the auxiliary cruiser Dixie.

The fleet which the President sees today for the first time in his official capacity comprises virtually the entire strength of the Atlantic naval forces and is the backbone of a navy which at the outbreak of the European war stood second only to Great Britain's and Germany's.

Beach Case Dropped; No Evidence Declared

When cases that have been pending against Free S. Beach involving charges of fraud in the voting of absentees during the August primaries, came to court today, District Attorney Hynes moved for their dismissal. Jude Ogden ordered the cases stricken from the calendar.

District Attorney Hynes stated that there was not sufficient evidence to warrant trying Beach for a second time. Beach was convicted once upon the testimony of handwriting experts who held that he had forged the names of four men to the roster of voters in Precinct 37.

The district attorney's office was never satisfied with the conviction. Developments that came to light during the trial of George Lynch more recently, practically vindicated Beach and in view of new evidence the authorities were convinced that another trial would be unjustified. Beach has been out on nominal bail. His case had been referred to the probation office when the Lynch trial brought out the new angles to the charges against Beach.

JORGENSON PLEADS FOR SECOND HEARING

SAN FRANCISCO, May 17. — George W. Jorgenson, cashier of the Toyo Kisen Kaisha Steamship company, convicted of misdemeanor embezzlement, began this morning a battle for a new trial. A formal motion was made this morning by his attorneys, A. S. Newburgh and Porter Ashe.

Judge Griffin continued the matter for argument until May 27. Following his arrest officials of the company declared that Jorgenson had misappropriated more than $23,000.

MURDER TRIAL POSTPONED.

SAN FRANCISCO, May 17.—Owing to the fact that Police Judge John J. Sullivan was absent from the city, Henry Moller, who shot and killed Paul Lyons, son of Mrs. James Lyons of 1217 Walnut avenue, Alameda, was not given his preliminary examination this morning. The killing occurred in the Maybelle social club, 179 Fairmount street, on the night of May 3. The coroner's jury has exonerated Moller.

APPLIES FOR APPOINTMENT.

SAN FRANCISCO, May 17.—Miss Evelyn Jane Cornelius, daughter of the late Richard Cornelius, civil-service commissioner and president of the Carmen's Union during the days of the 1907 strike, applied for letters of administration in the Superior Court this morning. The property consists largely of land in the western addition.

"TAKE A TIP"—Try for a Tribune Trip

BROWN'S CELERY & PHOSPHATE IS THE GENUINE CELERY & PHOSPHATE

Beware of Worthless Imitations.

On sale all druggists throughout the United States.

EDITOR OF BOHEMIAN PAPER SUED BY WIFE

SAN FRANCISCO, May 17 — Frank K. Alacek, editor of the Adriatic Daily, the local Bohemian publication was made defendant in a divorce action filed today by Mrs Lena Alacek who charges inhuman treatment. The chief complaint against the newspaperman is that he threatened to commit suicide last Monday. The couple have [illegible].

Mrs. Amanda Jane Zeig, wife of Dr. John Zeig, well known scientist and diagnostician of Pittsburg, began divorce proceedings here this morning. She alleges that she was deserted April 26, 1913. Dr. Zeig is interested in the Park Davis company of this city and Mrs. Zeig desires an allowance from his shares in that concern.

COSTS U. S. $2,000 TO BRING PRISONER TO TRIAL

SAN FRANCISCO, May 17.—Elmer Norgard, placed on trial this morning before Federal Judge Dooling for stealing a calf valued at $15, is the most expensive prisoner that Uncle Sam has recently had in custody in these parts. Although his alleged crime involves such a small sum it has cost the United States $20,000 to bring Norgard to trial. This includes the salary of the grand jurors who indicted him, the expense of the marshals who have been chasing him through the United States and Canada for two years, the railroad fares involved in his being brought to San Francisco. The indictment against him was returned February 15, 1912.

HELP US MOVE OUR FURNITURE

We will repay you well for your assistance by giving you extraordinary bargains. We have about everything necessary to furnish the home from cellar to garret; to be perfectly frank with you, we have too much furniture to carry to our new location.

Furniture takes up a lot of room and we'll need all the room we can get in our new store for brand new goods.

Naturally we cannot give our present stock away, but we are coming as close to it as possible during this Removal Sale of ours.

Examine these prices and know the savings we are offering.

GAS RANGES— Regular price $21.00 Now $16.75

LINOLEUM— Regular price $5c Now, per yard 65¢

BRASS BEDS— Regular price $12.00 Now $7.50

BRUSSELS CARPETS— Regular Price, $1.25. Now, per yd., sewed, lined and laid .... 90¢

DAVENPORTS (Duofold) Regular price $37.50 Now $28.50

ROLL TOP DESKS— Regular price $30.00 Now $23.50

DINING-ROOM CHAIRS— (Leather seat) Reg. price $5.00 Now $3.75

½-INCH 6-FT. EXTENSION DINING TABLE, solid oak, fumed or golden— Regular price $24.00 Now $17.75

AXMINSTER RUGS, 9x12. Regular price $22.50 Now $17.75

LIBRARY TABLES—Solid oak, fumed or golden. Regular price $18.00 Now $12.75

CIRCASSIAN WALNUT DRESSER— Regular price $45.00 Now $33.00

BEST ELASTIC FELT MATTRESS—rope edge. Regular price $10.50 Now $7.75

If you intend to buy furniture of any kind, Carpets, Rugs, Linoleums or anything else in our line it will pay you to come in and examine our values for yourself.

Call at or phone the store—talk with our salesmen—select the articles you want.

Metropolitan Furniture Co.
569 FOURTEENTH STREET

Macdonough F. A. GIESEA Telephone Lakeside 64
MATINEES DAILY 2:15
Owing to the magnitude of production, curtain arises nightly 8:10 p. m. sharp.
Coming: John Drew, Chauncey Olcott and "Sari!"

TODAY AND ALL WEEK. SECOND BIG WEEK
Reserve Now. Avoid Crowd at Box Office
D. W. Griffith's Startling Photo-Drama,
—THE— CLANSMAN
12 Reels—Augmented Orchestra—Special Chorus. Reserve Now.

OAKLAND Orpheum
Phone Oak 711. Twelfth and Clay Sts.
REMEMBER! Every Monday Night is The Tribune's "Discovery Night."
Prices: Evenings, 10c, 25c, 50c, 75c. Box Seats $1. Matinees 10c, 25c, 50c (Except Holidays)

SUPERB VAUDEVILLE
Matinee Every Day.
ELIZABETH MURRAY, late star of "High Jinks"; HARRY COOPER, assisted by Charles Henderson, in "The Mail Carrier"; WALTER SHANNON & MARIE ANNIS in "A Shine Flirtation"; FOUR AMARANTHS, Novelty Dancers; ELLEN ORE and HARRY DE COSTA in Melodies; MR. AND MRS. GORDON WILDE, English Shadowgraphists; HOMER B. MASON and MARGUERITE KEELER, presenting "Married"; NEW ORPHEUM MOTION PICTURES.

Pantages
Twelfth at Broadway, Oakland
RAUL PEREIRA And His 6—COURT MUSICIANS—6
VAUDEVILLE'S CLASSIEST MUSICAL ACT

OUR OWN Tom Kelley
Gertie Van Dyck
The Princess of Ragtime
EXCLUSIVE MOTION PICTURES OF THE ILL-FATED LUSITANIA
5—OTHER PANTAGES FEATURES—5

Columbia HOME OF MUSICAL COMEDY
MATINEE DAILY 2 Shows Nightly 4 Shows Sunday

THIS WEEK!
Dillon & King
Presenting the Sensational Musical Novelty
"THE FUTURIST GIRL"
Including the "FUTURIST DANCE," the hit of the Arabian Night Ball at the Auditorium.
Tonight—Country Store—24 Gifts.

IDORA PARK
WHY NOT WIN $100
The Money Is Waiting for You
Ride Silver King in Forty-Foot Dive
Prize Offered Any Woman in County
SEE MISS LORENA LORENZ DO IT

Motion Picture Theaters

Oakland Theatre
Broadway at 14th St.—PARAMOUNT PICTURES—ORCHESTRA EVENINGS

TODAY AND TOMORROW
Double Attractions
HENRY B. WALTHAL IN "BEULAH"
Paramount Success—"THE WOMAN"

FRANKLIN THEATRE
CONTINUOUS EVERY DAY FROM 1:30 TO 11.

Continuous Performance 1.30 to 11.
TODAY AND ALL THIS WEEK
NANCE O'NEIL IN "PRINCESS ROMANOFF"
Based on Sardou's play, "Fedora."
The Greatest of all William Fox Productions

'MAJOR' PERRY IN TROUBLE AGAIN

Former Philippine Lieutenant on Trial, Charged with $750 Embezzlement.

"Major" Arnet F. Perry, volunteer, adventurer and soldier of misfortune, is on trial before a jury in Superior Judge Ogden's court today charged with embezzlement of $750 from Mrs. W. H. Dunlap, who, with her husband, acted as sponsor for him when he was paroled from San Quentin some time ago.

A member of a good family and possessed of a fine appearance coupled with education, Perry has had a diversified career since he enlisted with a New York regiment during the Spanish-American war. He saw service in the Philippines and was promoted to lieutenant in the Philippine constabulary. In connection with his army duties he embezzled $700 and was courtmartialed and sentenced to serve 12 years in prison. He was pardoned and banished from the Philippines, coming to California, where he promptly got into more trouble.

He was convicted in Nevada City on a charge of embezzlement and sentenced to serve five years in San Quentin. He obtained a parole and was employed by the Dunlaps. He obtained $750 from Mrs. Dunlap on the representation that he had an opportunity to make a loan for her at a good profit, but she never received the principal nor the profit and was forced to have Perry arrested.

Perry was arrested in San Francisco in 1910 while he was on his honeymoon. He was charged with embezzlement.

MAN IN STREET STABS HIMSELF NINE TIMES

SAN FRANCISCO, May 17.—Pedestrians in Montgomery street yesterday afternoon saw Constantino Bepsetto plunge a knife nine times into his abdomen.

Bepsetto continued to inflict wounds on himself until he fell unconscious in the street. He was taken to the Central Emergency Hospital for treatment, but no hope is held out for his recovery. Bepsetto, who is 52 years old, lived at 2639 Mason street.

When he regained consciousness he told the police that he "just wanted to die, that was all."

BARNES ON STAND IN LIBEL ACTION

Witnesses Say He Favored Independent Democrat for 1911 Senator.

By Associated Press.

SYRACUSE, N. Y., May 17.—William Barnes resumed the witness stand in the Supreme Court today to [illegible] further of [illegible] at the hands of John Bowers, chief counsel for Theodore Roosevelt. He followed on the stand a number of former members of the state legislature who gave testimony regarding the deadlock of 1911 over the election of a United States Senator.

One of these witnesses, William Keyes, said he talked with Mr. Barnes about the senatorial situation and quoted Mr. Barnes as saying it would be a good idea if the Republicans would stand with the Democratic members to elect an independent Democrat. Several other former legislators gave testimony of a similar nature. Among them was Eugene M. Travis, state comptroller and formerly a state senator. Mr. Travis said Mr. Barnes asked him whether he could get the Republican legislators from Long Island to vote for an independent Democrat. The witness said Mr. Barnes stated "that seemingly enough votes could be gathered" to elect an independent Democrat. Mr. Travis said he considered that ended the matter.

GOLD IS FOUND.

NEVADA CITY, May 17.—The finding of a ball of amalgam, the value of which is variously estimated up to $1500, at the Gold Bluff mine, near Downieville, is reported here. The discovery was made beneath the floor of the quartz mill, which is being repaired. It is supposed some "highgrader" hid it there perhaps half a century ago.

ACCUSED OF PICKING POCKET.

Manual J. Santos was arrested by Private Detective Joseph Straus and Patrolman Berner at the Columbia Theater last night on the complaint of Wong Kong, of 308 Tenth street. The Chinese stated that while sitting beside Santos he was robbed of a purse containing $[illegible].

AVIATION FOR CHINESE OAKLAND LAD TEACHER

ART LYM, OAKLAND YOUTH, WHO HAS LEFT FOR CHINA TO ACCEPT A GOVERNMENT COMMISSION AS INSTRUCTOR IN AVIATION TO THE CHINESE ARMY.

China, despite its aversion to war, is preparing a massive aerial fleet against the time when the Chinese nation may be called on to defend itself against an enemy. This was plainly shown yesterday when, as a steamer left San Francisco for the Orient, Art Lym, Oakland youth and one of the best known of the Chinese aviators who learned their craft under Glen H. Curtiss, stepped aboard armed with a Chinese commission as army instructor of aviation.

Lym, whose home is at 131 Eighth street, was educated in this country, and, after achieving fame in America as an aviator, visited China just before the European war began. On his return voyage his aeroplane was seized by a British cruiser. After considerable negotiation, the Chinese government obtained possession of the machine, and so notified Lym, at the same time offering him an instructor's commission, which carries with it high army honors. Lym will remain indefinitely in China as the head of an aviation corps. He is the son of a prominent Oakland Chinese family, and was educated in the local schools. He is a proficient engineer besides being an airman of considerable skill, and was declared by Curtiss, his instructor to be one of the most brilliant pupils of the school.

He uses a biplane similar to that in which the late Lincoln Beachey flew.

ENGINEER TELLS OF WATER RIGHTS

Railroad Commission Hears Testimony in Connection With Plea.

SAN FRANCISCO, May 17.—[illegible] Hewson, [illegible] chief witness [illegible] the Railroad Commission [illegible] with the application of the [illegible] Water company for permission to [illegible]. Hewson was at one time engaged in the employ of the water company and for the purposes [illegible] was loaned by the [illegible] its former employers.

[illegible] testified [illegible] the nature [illegible] the water rights and was carefully cross-examined [illegible] Attorney [illegible] Wheeler, counsel for Rudolph Spreckels, one of the largest land holders.

The cross-questioning was directed to the matter of possible litigation [illegible] with the water rights of the corporation. Hewson said he did not believe that there would be any contest of this nature in the near future. He admitted, however, [illegible] law suits in connection with the Alameda wells and the Pleasanton water [illegible]. Wheeler asked him especially as to the interests of the farmers at Pleasanton [illegible].

FINLAND IN PORT.

SAN DIEGO, May 17.—The 22,000-ton liner Finland of the Panama-Pacific line, first of the huge transatlantic liners to be diverted to the New York-San Diego-San Francisco run, arrived at the entrance of San Diego harbor last night. The Finland made the run from New York city through the Panama canal in fifteen days and ten hours. The big liner will dock at the municipal pier at 6 o'clock in the morning.

WIFE DESERTER MAY BE BIGAMIST

Woodcock, Alias Martin, When Arraigned, Admits His Serious Position.

William W[illegible], alias W[illegible] Martin, [illegible] for the past [illegible] years [illegible] Los Angeles, Visalia and [illegible] was arraigned before Judge [illegible] today on a charge of failure to [illegible] preferred by his wife, Mrs. W[illegible], who is a sister of [illegible] and [illegible].

The warrant under which Woodcock was arrested was issued [illegible] ago. He was [illegible] yesterday [illegible] warrant [illegible] which was issued [illegible] years ago at the request of Mrs. Woodcock.

The earlier warrant will be one outlawed [illegible] dismissal of the first charge [illegible] Woodcock will be examined [illegible] the second.

The case was continued for hearing and in the meantime [illegible] the preliminary examination [illegible] will investigate allegations that Woodcock was a [illegible] Los Angeles, formerly a Miss [illegible] of [illegible], Nevada.

In case [illegible] this is true a warrant charging bigamy will probably be obtained.

[illegible] Visalia [illegible] that he was named as co-respondent in a divorce suit in that city a few days ago. Mrs. Woodcock heard of this and notified the local police. Woodcock was arrested in Visalia and brought back to Oakland by Inspector Thomas Wood.

It is alleged that he was known in Visalia as W. H. Martin. He has been living in that city under the name of Martin for some time and it was understood there that he had a wife in Los Angeles. He is said to have sent her money very recently. The affairs of Woodcock, or Martin, came to the attention of the Visalia police a week ago when [illegible] S. Miller, a contractor of that city, filed a suit for divorce naming Martin Woodcock, as co-respondent. He charged that Mrs. Miller had deserted her home and children for Martin.

"It's no use holding out any longer," said Woodcock today. "I can see I am up against it. I married my wife in Oakland under the name of William Woodcock. Later an attorney proved to me that my name ought to be Martin and I have been using that name ever since."

HURT IN CRASH.

SACRAMENTO, May 17.—Frank M. Woodson, state referee of the American Federation of Motorcyclists, and Charles Sovereign, a theatrical man, both of this city, were seriously injured while riding a motorcycle to the motorcycle races at Stockton. Woodson suffered a broken shoulder and elbow and scalp wounds, while Sovereign was badly bruised. An automobile struck the machine on which Woodson and Sovereign were riding, near Woodbridge. The injured men were carried by auto to this city for medical treatment.

Quickly Relieves Without Distress

The congestion of waste and refuse from the stomach fermenting in the bowels, generates poisonous gases that occasion distress and [illegible]. Health and comfort demand that this congestion be speedily relieved and the foul mass expelled.

The well-founded objection most people have to the violence of cathartic and purgative agents is overcome by using the combination of simple laxative herbs with pepsin that is sold in drug stores under the name of Dr. Caldwell's Syrup Pepsin. A dose at night brings relief next morning, without discomfort or inconvenience. A free trial bottle can be obtained by writing to Dr. W. B. Caldwell, 452 Washington St., Monticello, Ills.

THREE INJURED IN $30,000 BLAZE

Fire Threatens to Wipe Out a Business Block in San Francisco.

SAN FRANCISCO, May 17.—Three firemen were slightly hurt and damage to the extent of $30,000 was sustained in a spectacular fire which swept the Fillmore street shopping district shortly after 6 o'clock this morning. The F. W. Woolworth, 5c, 10c and 15c store, in which the blaze is believed to have originated, was completely destroyed and eleven shops were affected.

Those hurt were Lieutenant James Laudtbon, truck company No. 5, lacerated wound of the forehead; Captain Michael Hannah, engine company No. 34, two lacerations of the foot and a puncture wound of the leg; J. Mahoney, truck company No. 5, hand cut by glass.

The stores damaged were F. W. Woolworth Company, 1349-1351 Fillmore street, loss $20,000; Pennant saloon, 1345 Fillmore street, $2500; M. K. Choy Company, ladies' and children's furnishings, 1335 Fillmore street, $2000.

The following business houses suffered damage from smoke and water, the fire in some instances destroying portions of the roof:

George Haas & Sons, candies, 1355 Fillmore street; I. Meussdorfer, hats, 1361 Fillmore street; Berman & Lauder, saloon, 1603 Ellis street; Star fruit store, 1615 Ellis street, J. Fox, tailor, 1607 Ellis street; vacant store, 1609 Ellis street; Del Monte lunch room, 1611 Ellis street: Kahn Lafferre & Co., merchandise, 1613 Ellis street.

WALLS PREVENT BIG LOSS.

The fire burned against the brick wall of the Garrick Theater on the Ellis street side and the fire wall of the new Fillmore Theater on the Fillmore street side. The presence of these walls prevented the flames from wiping out the entire block. The fire escapes on the side of the Garrick enabled the firemen to obtain a fine staging on which to fight the flames from above.

Three alarms were turned in from box 584. Nearly thirty pieces of apparatus were used and Fire Chief Murphy utilized the high-pressure water system.

As soon as the police arrived all of the occupants of the Congress Hotel, directly across the street, were aroused and made ready to hurry to the street. Several fled from the building scantily clad, as it seemed likely that the structure, which is made of wood, would catch fire.

In the midst of the conflagration a frame wall in the rear of the Woolworth store collapsed. The firemen had been working below only a moment before, but fortunately were just out of harm's way when the crash came. Eight Chinese were asleep in the rear of the M. K. Choy Company store. Smoke began pouring through the crevices in the door and when the police found their way in several of the Chinese were in a dazed condition. All were hurried out, however, without suffering any injuries.

Edward Morrow, proprietor of the Pennant saloon, had arranged for the sale of his place this morning. The papers were to have been signed at 10 o'clock. By reason of the damage, however, it is probable that the deal will be off, at least for the present.

All of the structures burned were owned by Marshall Hale of Hale Brothers, Inc., and are covered by insurance. Just a year ago a fire started in the lunch room on Ellis street and all of the structures burned today were damaged at that time.

At 3 o'clock this morning spontaneous combustion in some rubbish started a fire in the basement of a row of flats, 655-659 Fulton street. Considerable damage was sustained in the lower flat occupied by Jacon Alcalay and family. The police aroused all of the occupants, hurrying them to the sidewalks. The middle flat was occupied by Mrs. May Smith and the upper by Arthur Miller. The structure is owned by the Van Nuys estate.

BURGLARS ROB GROCERY.

Burglars broke into the offices of F. C. Ambrose Company, 901 Washington street, by forcing a side door, last night and stole $2.50 from the cash drawer.

AMERICAN MILLIONS AID FOR BELGIANS

Good Management on Part of Commission Makes Provisions Cheap.

By Associated Press.

LONDON, May 17.—The American Commission for Relief in Belgium will have provided foodstuffs to the value of $60,000,000 for the Belgium people by the middle of August. Charitable contributions from America will have amounted to about $5,000,000 and from other quarters of the world approximately the same total. The great bulk of the food supplies, representing the remaining $55,000,000, is being provided indirectly by the Belgian people themselves.

This is made possible by the elaborate financial machinery set up by the commission enabling the Belgians to utilize their own energies and resources. Fully 75 per cent of the Belgian people are being supplied with food by the commission without recourse to charity.

One result of the commission's operations is that bread is now cheaper in Belgium than in London.

When the commission was formed last October under the chairmanship of Herbert Clark Hoover, it was estimated that the total imports required to keep the population of Belgium alive would amount in value to about $50,000,000 before the next harvest. The rise in the price of foodstuffs increased the necessary amount to $65,000,000.

The commission has been able to maintain the price of bread in Belgium since November 1 at an average figure of more than ten per cent under the price of bread in London. Notwithstanding this fact it is probable that profit derived from the sale of bread by the first of August will have amounted to sixty per cent of as much as the benevolence of the entire world.

The commission also has advanced money to manufacturers to employ labor and thus produce material, the exportation from Belgium of which the commission has arranged.

As the net result of these operations the Belgians, although they faced famine, have never had to meet it. From the middle of November to this day there has been no starvation in Belgium, no matter how destitute the individual might be.

Of late the commission has extended its work into northern France and taken on an additional two million persons. They are being handled in the same manner as the inhabitants of Belgium.

SPONSOR FOR TUSKEGEE DIES IN LOS ANGELES

By Associated Press.

LOS ANGELES, May 17.—Funeral services were held here for Major Joseph Hardie, of Birmingham, Ala., former head of Young Men's Christian Association work in the south and credited by Booker T. Washington with having been the real sponsor for the Institute at Tuskegee.

Major Hardie was born in Huntsville, Ala., June 26, 1863. He had spent the last 20 winters here.

He died Saturday night.

SICKNESS PROMPTS SUICIDE.

By Associated Press.

SPOKANE, Wash., May 17.—Mrs. Margaret Hutchinson, wife of State Senator R. A. Hutchinson, committed suicide in her home here by shooting herself in the head. It is believed Mrs. Hutchinson shot herself in a fit of melancholy, growing out of continual ill health. She was 44 years old.

WHEN RUN DOWN

Hood's Sarsaparilla, the Reliable Tonic Medicine, Builds Up.

The reason why you feel so tired all the time at this season is that your blood is impure and impoverished. It lacks vitality. It is not the rich red blood that gives life to the whole body, perfects digestion and enables all the organs to perform their functions as they should.

Get Hood's Sarsaparilla from any druggist. It will make you feel better, look better, eat and sleep better. It is the old reliable tried and true all-the-year-round blood purifier and enricher, tonic and appetizer. It revitalizes the blood, and is especially useful in building up the debilitated and run-down.

Hood's Sarsaparilla is helping thousands at this time of year. Let it help you. Get a bottle today and begin taking it at once. Be sure to get Hood's. Nothing else acts like it. —Advertisement.

For Summer Camp or Bungalow

—you need a good oil stove. It's as quick and handy as gas — as complete and reliable as a wood or coal range.

New Perfection Oil Cook-Stove

For Best Results Use Pearl Oil

Ready with full heat at the touch of a match. Will do any and every kind of cooking. No wood to cut or lug. No dirt or ashes. No odor. Does not taint the food. Comes in several styles and sizes. Ask your dealer. See Exhibit, Palace of Manufactures, Panama-Pacific Exposition.

STANDARD OIL COMPANY
(California)
Oakland

Resinol stops itching instantly!

The moment that Resinol Ointment touches itching skin the itching stops and healing begins. That is why doctors have prescribed it successfully for twenty years in even the severest cases of eczema, ringworm, rashes, and many other tormenting, disfiguring skin diseases. Aided by warm baths with Resinol Soap, Resinol Ointment makes the skin or scalp perfectly healthy, quickly, easily and at little cost.

Resinol Ointment and Resinol Soap contain nothing that could injure or irritate the tenderest skin. They clear away pimples and blackheads, and form a most reliable household treatment for sores, chafings, cuts, burns, etc. Sold by all druggists.

WESTERN PACIFIC

A Daylight Trip Through the Feather River Canyon

THE SCENIC LIMITED

Three Trains Daily to
Salt Lake City—Denver—Chicago—Kansas City—St. Louis. Through Standard and Tourist Sleeping Cars.

W. B. TOWNSEND, General Agent.
1326 BROADWAY, OAKLAND, CAL.
Phone Oakland 132

A Genuine Blessing to Womankind!!

PREVENTS, RELIEVES AND OFTEN CURES THE ILLS PECULIAR TO WOMEN

RESTORES HEALTH, FIGURE AND GOOD LOOKS

Nemo WONDERLIFT KOP SERVICE

NEW!

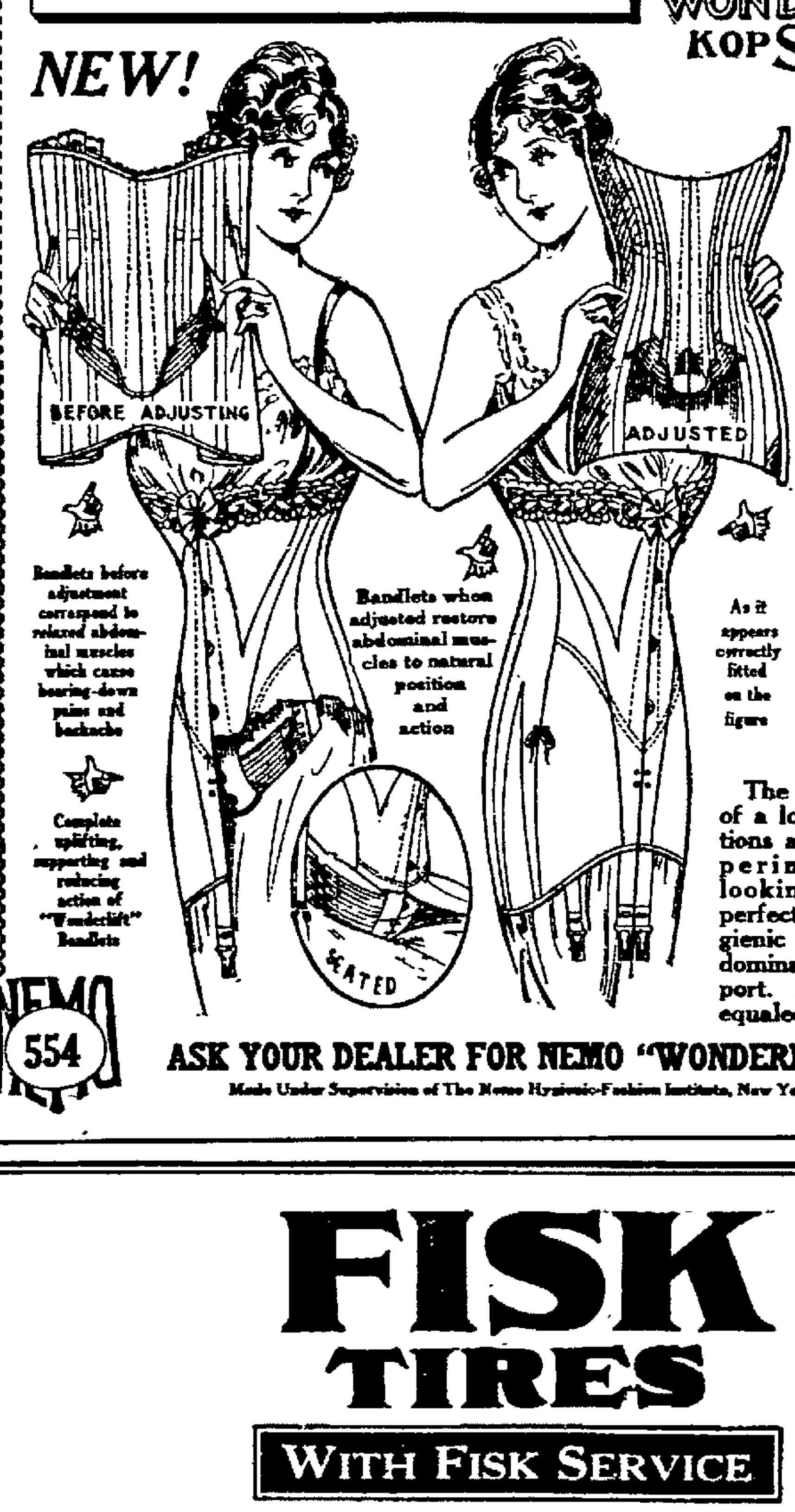

It LIFTS and SUPPORTS the most important vital organs.
★ ★
REDUCES the size and LESSENS the weight of the body.
★ ★
CREATES style and MAINTAINS a symmetrical and fashionable figure.
★ ★
Gives RELIEF from aches and pains and greater COMFORT than any other corset. Stands ALONE —nothing ever made like it.

The crowning triumph of a long series of inventions and experiments looking to a perfect method of hygienic and curative abdominal support. An unequaled value. $5.00

NEMO 554 — ASK YOUR DEALER FOR NEMO "WONDERLIFT" — NEMO 555

Made Under Supervision of The Nemo Hygienic-Fashion Institute, New York

FISK TIRES

WITH FISK SERVICE

The Tire Buy of the Season

At Fisk prices owners of any car can equip with Fisk Tires and reduce tire up-keep to a lower figure than ever before. Fisk quality means **Liberal Mileage** and absolute dependability under all conditions of road and weather.

In addition, you have the benefits of Fisk Service, which assures you the personal interest and individual attention of a thousand Fisk trained employees in Fisk Branches and Depots, and the cooperation of Fisk Dealers all over the United States.

Compare These Casing Prices

Sizes	3 x 30	3½x30	4 x 33	4 x 34	4½x36	5 x 37
Plain Tread	9.00	11.60	19.05	19.40	27.35	32.30
Non-Skid	**9.45**	**12.20**	**20.00**	**20.35**	**28.70**	**33.90**

Fisk Tires For Sale By All Dealers

THE FISK RUBBER COMPANY
of N.Y.
Chicopee Falls, Mass.

Oakland Branch — 2418 Broadway

Trade Mark Reg. U.S. Pat. Off. Time to Re-tire? (Buy Fisk)

AT LOW PRICES

Oakland Tribune

FOUNDED BY WM. E. DARGIE IN 1875
Member American Newspaper Publishers Association.
Charter Member Audit Bureau of Circulation.
Exclusive Complete Associated Press Service for Greater Oakland.

ALFRED HOLMAN, Publisher and General Manager.

TRIBUNE every evening and Sunday morning 50c a month by carrier. Single copies, Daily Edition, 2c; Sunday Edition, 5c. Back numbers, 5c per copy and upward.

Subscription Rates by Mail, Postpaid:
United States, Mexico and Canada.

One year	$5.00	Three months	$1.50
Six months	2.75	One month	.50

SUNDAY EDITION BY MAIL.

3 months	$ .60	6 months	$1.20
12 months	$2.00		

Entered at Oakland Postoffice as second class matter.
PUBLICATION OFFICE—TRIBUNE building, corner of Eighth and Franklin streets; phone Lakeside 6000.
MANAGER FOREIGN ADVERTISING—Williams, Lawrence & Cresmer Co. New York—Brunswick Bldg., Fifth Ave. and Twenty-sixth street. Chicago—Harris Trust Bldg. Will T. Cresmer, representative.
A file of THE TRIBUNE can be secured at the office of Messrs. E. and J. Hardy & Co., 30-31-32 Fleet street, or Dawe Steamship Agency, 17 Green street, Charing Cross, London. Albert Peters, No. 6 Unter den Linden, Berlin.

MONDAY, MAY 17, 1915

HAPPENINGS IN SOUTH AMERICA.

Things of importance and interest are happening in all parts of the world. Europe is in the convulsions of war, the Orient has its international thrills, Mexico is given over to anarchy, and we learn that certain movements which may be of more than momentary interest are under way in South America. Dr. Lauro Muller, minister of foreign affairs in Brazil, is making a visit to Argentina and Chili. Dr. Muller is well known in this country. A couple of years ago he was the guest of the United States and visited many of its important commercial and industrial centers. His visit to Argentina and Chili has caused a vast amount of speculation and gossip in diplomatic circles in Washington and in Europe. It is believed that the secret purpose of his journey is to take preliminary steps looking to the establishment of a working political alliance on the part of the so-called A B C countries. Until very recently there has been no cordial feeling and no harmony of action among the three nations in question. There has been much jealousy and much suspicion on the part of the leading men in these countries and the people have been distrustful as well. There was a very bitter feeling for a long period between Chile and the Argentine, and on the other hand, there were hostilities threatened on more than one occasion between Brazil and the Argentine Republic. The lack of harmony was so great that each of these nations has been led to make considerable military expenditures, both for army and navy purposes. The Argentine has compulsory military service and has at the present time something like 700 000 men who have had training in the army.

If the A B C countries can form some kind of a definite, substantial working alliance, it would be very much to their advantage to do so. It would enable them to reduce military expenditures and at the same time occupy a much stronger position politically than they could occupy separately in Latin-America and in the world at large. An effective alliance on the part of these three large and rich South American countries would pretty well dominate South America. It might result in bringing about conditions that would threaten our position of supremacy in the Western Hemisphere. We do not look for an alliance of this nature, however. It is hardly possible that three nations with somewhat conflicting interests can unite for any considerable length of time under conditions of peace. If they were subjected to menace or attack by a common foe the case would be very different, but the racial peculiarities of the people are such that it is extremely improbable that an effective alliance can be maintained for a long period.

The most to be accomplished in the way of embarrassing this country, should circumstances occur which would seem to call for such action on their part, would be to further array popular sentiment against us in Latin America.

The English speaking people are not very popular in Central and South America, and probably never will be. Racial, religious, temperamental differences are too numerous and too keenly accentuated. Then, too, there has been a concerted effort on the part of certain politicians in most of the Central and South American countries to make an issue of hatred for the North American. Opposition to the supposed ambitions and dreams of conquest thought to be cherished by the United States in respect to the rest of the new world have furnished the text for many a fiery denunciatory oration leveled at the unconscious people of this country. Whenever a certain type of demagogue in South America lacks an issue, he seeks to arouse the people by abusing the United States and asserting that it is the policy of this government to gobble all of Latin America. Of course, the uninformed, the credulous and the fools, of whom there are many, believe some of this talk, and its net result is to produce a certain amount of suspicion and bad feeling. The American government for many years has striven conscientiously and industriously to make it apparent to the people of Latin America that we entertain only the kindliest disposition toward them, and that we do not desire to dominate them politically or to possess their territory. As education becomes more widely disseminated in Central and South America and communication more frequent, the unjust suspicions respecting this country will to a large extent disappear, and we may look for closer relations in the future. We do not see that the tour of Dr. Muller to Brazil is likely to work any harm to the real interests of this country.

AN OLD, OLD, PROBLEM.

Among the many lessons which war is impressing upon England not the least—nor least needed—is one involved with solution of the "war baby" problem. Strangely harsh in times past has been the attitude of the English mind toward illegitimacy. There has been in it practical denial of ordinary human sympathy as related to the unmarried mother, with gross neglect of the obligations due to innocence, illustrated in the permanent social degradation of children born out of wedlock.

Russia is not a country to which England is wont to look for moral or social suggestion; nonetheless it is the truth that Russia's solution of the problems of illegitimacy is far more humane, more advanced, sociologically considered, than that of England. The Russian plan of dealing with unmarried mothers had its inception with Catherine the Great. From motives of state policy, seeking to save the lives of future soldiers and servants, she founded in 1763 a great foundling hospital at Moscow and decreed that the national tax upon playing cards should be used for its support. At this institution the largest of its kind in Europe—the one in Petrograd established later, being almost as large—the mother of an illegitimate child is allowed to care for it if she wishes, being paid the nurse's stipend, the same as if the child were not her own. When infancy is past the child is sent into the country to be cared for at the expense of the state. It is educated in the state institutions, an agent of the state making quarterly visits of inspection to see that it is receiving proper care, until it becomes of age. At 21 the guardianship of the state terminates. Girls who have married previous to this receive small dowries from the government; those who have not receive the dowry at 21. Each of the foundling hospitals at Moscow and Petrograd are declared to save the lives of from 17 000 to 20,000 children annually.

Russia is a country of loose sex morals and the aristocracy has its full share in the irregularities which contribute to the population of the foundling homes. Napoleon in his stay at Moscow, set an example which has been freely imitated, and which, to an extent, has helped to relieve the children of these institutions of shame. Two children born to Napoleon of Russian mothers were by his order given over to the foundling home. Since that incident it has been deemed no disgrace for Russian gentlemen to do the same. Many aristocratic women likewise conceal irregularities of love through the same agency. The identity of mother and child is absolutely guarded and the child may be claimed for ten years by whoever will present the piece of cardboard upon which is recorded its number and nothing more.

It is noted as an interesting phase of human character that first or last, the cravings of motherhood commonly assert themselves. In middle life the mother, who in her earlier years has had small thought for her abandoned child, will often arrange for its future. Russian sensibilities are none too delicate. Many an aristocratic woman takes her own child into her household, not by open acknowledgment but as a footman or ladies' maid. It is rarely that the complete oblivion which law and custom permits is accepted by the Russian mother.

That English feeling and practice should readjust itself to Russian standards is, most assuredly, not to be desired. But it would certainly be altogether to the good if there might come into English sentiment a kindlier feeling for the unmarried mother and a more humane guardianship for the child born out of wedlock. A truer sense of moral obligation to innocent infancy would tend both to the moral and physical advantage of the English race. The old and traditional harshness has its basis in English regard for property rights. It has, at bottom, little basis in moral austerity. Now there has come in the "war baby" problem, a wholesale call upon humane and patriotic sentiment, and its effects are already apparent in a kindlier state of mind as related to innocent childhood.

CONSOLIDATION AGAIN

The old project of consolidating the cities of Oakland and San Francisco seems in the way of another in the series of its many revivals. The argument is the old one that the interests of the two communities, if not positively identical, are in many respects the same. Nobody questions the soundness of this general proposition. Oakland and San Francisco are and must always be, in their general fortunes, bound up together. But it does not follow that whatever is good or ill for one must be good or ill for the other.

Under any scheme of consolidation San Francisco would, for the present at least and probably always, be the predominant partner. Civic policies, naturally, would be made in the interest of San Francisco. This would be bad for Oakland. In time to come Oakland and San Francisco are destined to be competitive ports. All the advantages, natural and artificial, are on the side of Oakland, and it would be the limit of folly to submit to any arrangement under which these advantages might be nullified. San Francisco is dominated in her civic affairs by an element which is practically not existent in Oakland. We do not care to share in a municipal government which almost continuously, since time out of mind, has been a shame and a scandal.

On the whole we think it much better both for Oakland and for San Francisco that the two communities shall retain each its separate organization. Certainly it will be better for Oakland. The status of an independent community is infinitely to be preferred to that of a detached ward of a larger city—especially of a city which seems unable to organize and administer its affairs prudently. The need of Oakland, as we see it, is not for a closer connection with San Francisco, but for a larger development of civic self-consciousness—a more definite spirit of independence. An unfriendly attitude towards San Francisco on the part of Oakland would be ridiculous. Yet there are interests, as related to Oakland's immediate and future character, which would be lost in the subordination which consolidation would imply.

Infinitely more to be desired, than the consolidation of Oakland and San Francisco, is the consolidation of the various East Bay communities. Oakland, Berkeley, Alameda, Richmond—these communities lie together in close neighborship and are naturally parts of one whole. Physically it is now hardly possible to define where one ends and the other begins. Their interests are identical. Their needs are the same and ought to be supplied wholesale. There are no antagonisms between them, no conflict of interests of any kind. Together they would form a strong civic unit. Their consolidation would go far towards creating and sustaining a sense of power with the spirit of independence which is in itself a powerful stimulus to community self-respect and community development. There are, we believe, some outstanding pledges on the part of Oakland with respect to any scheme of bringing together the East Bay cities. These pledges must be scrupulously kept. At the same time it is well that the people of the East Bay region should be reminded of the considerations which mark the coincidence of their ambitions and their interests.

The regular Sunday evening service in Calvary Congregational Church, Thirty-sixth and Grove streets, was suspended last night. In its stead there was given a moving picture show illustrative of Hugo's Les Miserables. This is a far cry from the day which many of us easily recall when the evangelical churches, including the Congregational, held the theater to be one of the devices of the devil. Likewise far removed from other days was the concert of last week by the united choirs of Alameda county with full orchestral accompaniment. It does not seem very long ago that the question of organ or no organ was one of the burning issues of church policy. Verily the world does move on and as verily does it move on to higher levels of common sense.

The suggestion that President Wilson's demands in the case of Germany shall be submitted to arbitration meets a serious practical difficulty—namely, that in the present state of the world there is practically nobody to do the arbitrating. With the whole of Europe in an uproar there is available no jury of "peers" to try out this or any other matter of difference between nations. Reference of the president's demands to arbitration would mean neither more nor less than indefinite postponement of the whole business.

How quickly the American spirit rights itself after periods of political agitation. Here it is only four days after a fierce municipal campaign and pretty much everybody has forgotten all about it.

VARIETIES

A city is often kept too much of a city. In a climate so agreeable as that of California all of the cities should appear like gardens. This particularly applies to Oakland, the city of homes. While a home may be ever so much of a home, though it consist of only bare walls, a home made beautiful is greater still. Let us have more flowers, more shrubs—even in the heart of the city let us have them.

Ballade of the Junk Man.
(By Richard Le Gallienne.)

Upon the summer afternoon,
Wafted across the orchard trees,
There comes a ghostly traveling tune,
Faint with the sleepy drone of bees,
Elfin, aerial, it is
Like slanted bells of silver rain,
And creeps as old melodies—
The junk man's coming down the lane.

The ancient hat, the wornout shoon,
The broken-hearted fineries,
The yellowed news, dead as the moon,
The dust, the rubbish and the lees,
The tarnished trophy, gallantries
Gone to the moth—this clouded cane,
This buckle brave—for such as these
The junk-man's coming down the lane.

O thou that wooest, deep in June,
Hearken, and thou so fain to seize
Joy and to hoard it, late and soon,
Thou lord of many locks and keys,
... the dust—though no man sees—
Upon thy dream, Time sees it plain
On the bright wings, long ere it flees—
The junk man's coming down the lane.

ENVOI

Prince, 'tis a thought our veins to freeze,
Time doth all hallowed things profane,
And toss about the centuries—
The junk-man's coming down the lane.
—Puck.

His Laundry.

The San Franciscan who wrote his will on an old laundry card may on that account stand a better chance of having his sins laundered white as snow above. Besides laundry bills are so high these days that they almost reach the skies any way, and might possibly be used as a Jacob's ladder. A man who could think so originally and precisely in a moment so important to his future must have possessed a very unusual mind.

"PADDY."

Paderewski is in this country for the purpose of organizing relief for Poland. A Pole himself and one of the most remarkable geniuses of the day, he is the representative of a race which in its gifts and brilliance is unexcelled in the world. Other peoples have been great and fallen to almost nothing, but the Poles have never lost their estheticism or high culture.

WHAT IS DOING TODAY.

Alameda High School pupils hold interclass track meet on Lincoln Park oval, 2 p. m.

J. Vance Thompson addresses Hill and Valley Club meeting on "The Problem of the Unemployed" at the clubhouse, Hayward, 3 p. m.

Kindness to Animal week observed throughout the United States.

Hayward Circle, Companions of the Foresters, give entertainment in Hayward Theater, 8 p. m.

Ciricilo's band, supporting soloists, repeat performance of Il Trovatore at Oakland Municipal Auditorium, 8 p. m.

PHOTOGRAPHS THAT LIE.

Rank Nonsense in the Magazines.

The brilliant English critic, G. K. Chesterton writes entertainingly in the Washington Post of some current abuses:

I have in my hand a magaazine in which there is an illustrated article about how to test good business men by their heads, hands, ears, noses and all the rest of it. Well, I know nothing about business; and the more I see of what business is becoming the less I want to know about it. But I do know something about common reason, and I am in a position to assert that such illustrated articles are in the most fundamental sense of the word misleading. They mislead because they involve an offensive disregard of science and all other forms of human thinking and a pure reliance on bluff and the popular ignorance of technical terms.

Do Not Lie, but Mislead.

The ordinary reader is taken in by ten out of twelve of such photographs or paragraphs simply because the authors always use long, scientific words, and are always adorned by photographs instead of pictures. The ordinary reader still has the dim tradition that a photograph cannot lie. In the spiritual and theological sense, of course, this is quite true. A photograph cannot lie, just as a photograph cannot get drunk or fight a duel or elope with a lady typewriter. A photograph cannot lie, but a photographer can mislead. And he often does.

But the ordinary reader, however, much deceived in ten out of twelve cases, can generally, if he watches closely, find the eleventh case—which proves to him how he is being misled.

Attempt to Analyze Hands.

Here is a case in the article of which I have spoken. One pair of hands is photographed and labeled "Skilful, sensitive hands, with a gift for handling tools or instruments." They look to me pretty much like most other hands, but I quite admit there might be hands of such a description. And, anyhow, I have no "gift for handling tools or instruments," so it is likely enough I am a bad judge. In the same respectful and rational spirit I am quite prepared to admit that there may be a violinist's hand or a prizefighter's hand, or a chemical-analyst's hand, or a dyer's hand, subdued to what it works in, or even a policeman's hand, which seems to get larger and larger every time he lifts it up to stop the traffic. But among these photographs there was one called "hands of a politician." And when I saw that I knew I was the victim of a misleading illusion.

Calls Description Nonsense.

The actual inscription ran: "Hands of a politician, hands that go with an active, practical temperament." This is all nonsense, of course, to begin with. Why need a politician have a more active and practical a temperament than you or I? Does he, in fact, need to have half so active and practical a temperament as a doctor, or a sailor, or a brigand, or an ordinary business man?

As a matter of fact, I should say that few professions in this world were more sleepy than that of a politician.

There is only one thing I can see in the politician's hands that might perhaps be symbolic. The thumbs are curiously curved like talons, as if the politician were clutching at something. What can he be clutching at?

DESCENT OF MAN.

Position Wanted—A young person having received an excellent education, including writing, geography, history, mathematics, dance music and art, would like to enter a respectable family to do washing and ironing.—Saline County (Mo.) News.

EXPLICIT DIRECTIONS

A young man with an elegant jag on asked a policeman where he could get a taxi to take him home.

Said the cop: "Next street to the right. You'll see two taxis. Take the first one—the other won't be there."—Boston Transcript.

THE PATH OF NEUTRALITY

WATCH YOUR STEPS! —NEW YORK HERALD

THE JESTER

Fragile.

Governess—How many commandments are there, Peter?

Peter (glibly)—Ten.

Governess—And suppose you were to break one of them?

Peter—Then there'd be nine.—Cartoon.

Didn't Believe in Circumstantial Evidence

Little Johnny was doing sentinel duty, with his new air rifle slung across his shoulders, when the irate lady next door bore down upon him.

"Did you break my window?" she demanded wrathfully, pointing to the damaged property.

The child looked from the window to her and back again before replying.

"Did you saw me?"

"No. But—"

"Then I didn't do it!" And turning, he marched away.—Judge.

Expert in Silver Linings

Hall—Blythe is a pretty optimistic character, I hear.

Wall—I should say so. If he failed in business he'd thank Heaven he had his health, if he failed in health, he'd thank Heaven he had his business, and if he failed in both, he'd say there was no use having one without the other.—N. Y. Times.

One Letter Short.

A man allowed himself to get very much excited about a letter he had written to the editor of a newspaper. He told a friend that he intended to lick the editor.

"Why?"

"Well, the other day I sent him a letter on public affairs, which I signed 'Honestas.'"

"Didn't he print it?"

"Sure, he printed it. But what did he do but add 's' to the signature."—Manchester Union.

A Wise Precaution.

"Lend your father the lawn mower? Why, certainly," said the new suburbanite, graciously. "But he's early, isn't he? I haven't cut my own grass yet."

"That's what pop said," replied the neighbor's boy, "so he thought he'd borrow the mower before you got it out of order."—Judge.

Ready for the Circus.

Freddie—Are you the trained nurse mamma said was coming?

Nurse—Yes, dear, I'm the trained nurse.

Freddie—Let's see some of your tricks, then.—Seattle Star.

Beneath Him.

Farmer—I'll give you $5 a month and your board!

Applicant—Aw, shucks! What do you think I am, a college graduate?—Philadelphia Bulletin.

How It Sounded.

Bacon—What is your daughter doing at the piano?

Egbert—Sounds as if she was setting her class yell to music.—Yonkers Statesman.

The Dissenter.

The Judge—Raise your right hand and solemnly swear—

The Witness—But I don't believe in a God!

The Judge—No matter, so long as you believe in a jail.

A country editor wrote: "Brother, don't stop your paper just because you don't agree with the editor. The last cabbage you sent us didn't agree with us either, but we didn't drop you from our subscription list on that account."—Boston Transcript.

His Plea.

"Have you any reason to offer why you should not be shot for attempting to desert in the face of the enemy?"

"Yes, sir; my socks."

"Your socks? I don't understand."

"I received a pair of socks which were knitted by a high school girl and the heels stuck out in the rear as far as the toes did in front, so that half the time I was not sure which way I was going. When I was arrested for attempting to desert I really believed I was charging the enemy."—Houston Post.

When all other subjects of conversation are exhausted we can still talk about the virtues of our neighbors.

TWENTY YEARS AGO TODAY

Mayor J. L. Davie, Councilman Bassett and City Attorney J. K. Peirsol called at the county clerk's office for the purpose of filing a complaint against J. P. Taylor, restraining him from building bunkers on the city wharf under an ordinance passed by the city council giving him authority to do so.

Robert A. Jackson is being boomed for fire warden. A big petition is being circulated in his behalf by insurance men and merchants. It will be presented to the Board of Public Works. Mr. Jackson is now in the real estate business.

The banquet of the Alumni Association of the University of California took place in the Palace Hotel. The address of welcome was delivered by President Morrison. Speeches were made by T. V. Holman, Harry E. Millis and J. R. Freud. Among those present were J. B. Rheinstein, Rev. W. A. Brewer, G. C. Edwards, F. Otis, J. B. Russell, W. R. Dangerfield, J. J. Dwyer, H. E. Miller, F. P. Deering, Percy H. Breen, J. E. Strachan, G. H. Ross, G. A. McLaughlin and W. H. Linney.

Mayor Davie started his work of beautifying the grounds surrounding the city hall by planting the first of the rows of palms which are to encircle the three sides of the city hall and the adjacent park. Two fine specimens of the Washingtonian palm are set out in the plot in front of the free library building. One of the palms was donated by A. D. Pryal and the other by the mayor himself.

Deputy D. C. Hinsdale of Auditor Snow's office is taking a two-week vacation in the Santa Cruz mountains, where he has a son who is engaged with the engineer corps of the Southern Pacific Company in the construction of the new coast road extension to Santa Barbara.

W. E. Sibley left for Lake Tahoe to assume a position at the desk of the Tallac House.

GERMANY FEARS NO FAMINE.

The problem of food supply grows daily in importance in Germany and everything possible is being done by the Government to regulate the use and to further the conservation of existing supplies, according to United States Vice Consul-General Louis G. Dreyfus Jr., writing from Berlin.

In street cars, on billboards and in the newspapers official notices have appeared, exhorting all to be sparing, and especially not to waste food, in order that the existing supplies may last until the coming harvest. It is urged that bread be eaten only in small quantities, that potatoes be prepared in the skin, and all left over from the table carefully retained and used.

"Wheat bread must contain 30 per cent of rye flour, and up to 20 per cent of potato flour may be substituted also for the wheat flour used. Rye bread must contain 10 parts of potato flour or potato flakes or 30 parts of crushed or ground potatoes to every 90 parts of rye flour. In the event that more than 10 per cent of potato products are added, the bread must be marked with a 'K' when this addition is less than 20 per cent, and with 'KK' when over 20 per cent of such product is used. Instead of potato flour, barley, oat or rice flour may be substituted."

Mr. Dreyfus thinks that the supply of wheat in Germany would be exhausted two or three months before the next harvest unless such regulations as outlined above had been adopted, including the substitution of rye flour and potato flour. Of the latter kinds, Mr. Dreyfus expresses the opinion that there are sufficient quantities on hand to last until the new crops come in.

Many have erroneously thought that the war bread, as it is called because of its large content of the less expensive potato flour, would be cheaper. Mr. Dreyfus says, "This is not the case, as the baking of bread made with potato flour takes longer and consequently equalizes the expense of the baker. Tests by the Public Health Service in Germany indicate that in taste, appearance and consistency the bread containing potato flour is the equal of the pure white bread and that only in its nourishing properties is this 'K' bread slightly inferior."

Explained.

Willie (reading the boxing news)—Pa, what does this mean: "He was a glutton for punishment"?

Papa—It refers to one of these fellows who says his forty years of married life seem but as a day.

NOTABLE PERSONS

James A. Farrell of New York, president of the United States Steel Corporation, arrived in San Francisco with Mrs. Farrell and their daughter in a private car. They are at the Fairmont Hotel.

A marble chair in Hearst's Greek Theater, Berkeley, was dedicated to William Martin Searby, formerly dean of the California College of Pharmacy, yesterday afternoon. Arrangements for the occasion were under the auspices of the California College of Pharmacy in San Francisco.

Senator A. B. Cummins of Iowa will be the principal speaker at the meeting and dinner of the Bay Cities Iowa Association to be held at the San Francisco Commercial Club Friday, May 28. Senator Cummins is now in the Hawaiian Islands with the Congressional party.

Seymour H. Knox, cousin of F. W. Woolworth, and said to have been the originator of the 5 and 10-cent store idea, is dead in Buffalo. He was 54 years old, and leaves a widow, one son and two daughters.

Madame Slavko Groutich, the wife of the Serbian Under-Secretary of Foreign Affairs, who is in San Francisco, will address the Serbian Club next Monday night.

The Democratic convention of Chili has nominated Don Juan Luis San Fuentez for the Presidency. Don Javier Figueroa was nominated a few days ago for the Presidency by the Liberal Convention.

Lieutenant Clarence Lyman of the Fourth Cavalry, U. S. A., whose skull was fractured in a collision with Walter Dillingham in a polo game, is dead in Honolulu.

Arthur H. Leibert, chief clerk in the Bureau of Labor Statistics, Washington, D. C., is a guest at the Stewart in San Francisco, his visit being in connection with work at the bureau's exposition exhibit.

H. C. Bellinger of New York, metallurgist and manager of smelting plants both in this country and in Australia, is in San Francisco with his wife and family.

Former Vice-President Levi P. Morton still was receiving congratulations today on the occasion of his ninety-first birthday, which he celebrated in Washington, D. C.

KENTUCKY A QUEER STATE.

Kentucky is a queer state. Some of us are rich because we just couldn't avoid it; a few others have acquired more or less wealth by amusing themselves one way or another, but most of us are poor and don't care.

Mr. Buckle has explained it. He says that the intellectual, moral, spiritual and material development of a people is regulated by the soil, the heat and the moisture peculiar to and prevalent in their respective localities.

And so in Kentucky we can blame it on the earth, the air and the "moisture."

There is so much fun to be had in Kentucky, and living comes so easy, what's the use of tearing one's shirt, or losing a lot of sleep, or getting hot in the collar about a few millions of dollars more or less one way or the other?

Like the citizen of Bogota, who can step out into his unfenced back yard and in ten minutes pull enough bananas to keep his family in affluence for a week, so all we of Kentucky have to do is merely tickle the old bluegrass pasture and she smiles back a mess of greens and a passel of lamb crops.

Likewise in a state where the leading and best-paying industry is politics, the mines and forests given to us by the Almighty must take their chances in the hands of the goths and vandals from the North and the East.—Lexington Leader.

SHE HAS A KINDLY NATURE.

"Did you catch any fish?" asked the woman who is always encouraging.

"Not one," replied her husband. "We got a couple of nibbles and then there was nothing doing all day."

"Well, even if you didn't catch any, I'd bet you gave them an awful scare."—Washington Star.

Y.W.C.A. RECEPTION TO ITS DELEGATES

Leading Women in Work to Attend Function in Building Tonight.

All the eastern delegates and secretaries [illegible] Young Women's Christian Associations will be present this evening at a reception [illegible] by the local body at the Webster street building. Among the [illegible] will be many prominent women interested in association work, including Mrs. [illegible] Morris, Mrs. [illegible] and Miss [illegible], all of New York. Mrs. Morris is chairman of finance for the work of Y. W. C. A. work.

In the receiving line with Mrs. Wallace Alexander, who will be in charge of the evening, will be a large number of representative [illegible]. There will be a musical program given by the Y. W. C. A. orchestra and the [illegible], a singing society composed of twenty [illegible] young men. In addition to [illegible] and American songs sung in [illegible] the club members [illegible] will sing a [illegible].

Yesterday afternoon, preparatory to the opening of the Woman's Congress of Missions in San Francisco June [illegible], a service of prayer was held at the Young Women's Christian Association under the leadership of the Rev. [illegible] A. McAfee of Berkeley. On the arrangements committee for the congress are a number of well known east bay women, including Miss Julia Fraser, Mrs. Annie Little Barry, Miss Grace Fisher, Mrs. George E. Smythe of Berkeley and Mrs. L. E. Hicks.

HOME MISSIONARY CONVENTION.

Details of the twenty-fourth annual convention of the Women's Home Missionary Society, commencing June 1, at the First Methodist Episcopal church, have been finally arranged, and it is announced that Bishop Edwin H. Hughes and Mrs. Clara Creasenger will be among the list of speakers. Arrangements have also been made for special musical programs.

FORTUNE IN ROCK.

NEVADA CITY, May 17.—James Thorpe, a miner of the Alleghany district, is $800 richer by reason of a lucky find in the bed of Kanaka creek. He picked up a large piece of quartz which was 50 per cent gold. Dozens of miners are searching the bed of the creek for gold and making good wages at it.

LIEUTENANT, MISSING, TO BE DECLARED DESERTER FROM AMERICAN ARMY

By Associated Press.

WASHINGTON, May 17.—The War Department is arranging to declare Second Lieutenant William H. Weggenmann, Twelfth Company of Coast Artillery, formerly on duty at Fort H. G. Wright, a deserter and to drop his name from the army roll.

Lieutenant Weggenmann tomorrow will have been absent on leave for three months, and if he is not heard from by that time will be considered a deserter. On February 14 he was granted four days' leave, since which nothing has been heard from him.

Lieutenant Weggenmann was born in Delaware and was commissioned from civil life from that state in 1911.

OAKLAND MOOSE PLAN WHIST PARTY DANCE

Tuesday evening May [illegible] Oakland lodge of Moose will give a whist party [illegible] and their ladies at the Moose [illegible]. A number of prizes will be awarded [illegible] the whist [illegible]. The following committee [illegible]:

F. Burbea, chairman; [illegible] Nailer, Jr.; G. Thomas, H. H. [illegible] and J. W. Pilley.

At the last regular meeting of the Oakland lodge, Commissioner William J. Baccus was elected trustee to fill a vacancy caused by the resignation of E. T. Jones.

INJURED WHILE WATCHING GAME OF BASEBALL

William Putman, 3715 Sutter street, janitor of the Averdale school, had several teeth knocked out by a baseball while watching a game yesterday. His mouth was badly lacerated. He was cared for at the Melrose police station emergency hospital by Dr. E. L. Caldwell.

While riding a motorcycle on Grove street Harry Strauss, 2515 Adeline street, was thrown to the pavement when his rear wheel skidded. The bone of his left leg was fractured in three places. Strauss was cared for at the East Bay Sanitorium by Dr. E. J. Majors.

Restored to Good Health.

"I was sick for four years with stomach trouble," writes Mrs. Otto Gans, Zanesville, Ohio. "I lost weight and felt so weak that I almost gave up hope of being cured. A friend told me about Chamberlain's Tablets, and since using two bottles of them I have been a well woman." For sale by Osgood Bros. drug stores.—Advertisement.

NURSES FREED OF CHARGE BY BOARD

Allegations of Intoxication Unfounded, Is Opinion After Hearing.

NAPA, May 17.—That the charges [illegible] by Civil Service Commissioners Charles Wesley Reed and [illegible] Williams against Miss Grace Best and Miss Minna Bahr, nurses at the Veterans' Home were unfounded was the verdict of the board of directors of the institution which sat as a jury in the trial which ended at 1 o'clock yesterday morning.

Reed and Williams conducted the prosecution. J. P. Nevlan, president of the board of control, represented Governor Johnson at the trial.

One of the best witnesses for the prosecution was Thomas Jewett, expert dresser of limbs and wounds at the hospital, who testified that Miss Best had been intoxicated at the hospital several times, that she was [illegible] friendly with Dr. D. M. McRae, former surgeon of the institution.

He ended up by stating that Miss Best had several times offered to kiss him. It appears the exculpatory offers were rejected.

Miss Susan Noland, recently acquitted of insubordination by the commissioners, testified that the nurses on trial had been intoxicated on several occasions at the Veterans' Home.

Michael Armstrong, one of the veterans at the home, testified that he saw Miss Best and Druggist W. Kramer in a compromising attitude near the hospital April 22.

When Kramer was called he admitted that he had gone walking with Miss Best several times but indignantly denied that he had conducted himself improperly. He stated that he and Miss Best were friends and that they had often taken walks about the grounds.

Miss Best corroborated Kramer's testimony, taking the stand in her own defense. She denied that she had been intoxicated and scornfully refuted the charge made by the limb dresser that she had ever offered to implant a kiss upon his professional face.

Robert Hardy made a convincing witness for the defendants, testifying as to the character and behavior of the two nurses. He denied the charges of intoxication brought against them.

Miss Bahr also denied the charges of intoxication and indiscreet conduct.

MURAD

THE TURKISH CIGARETTE

FIFTEEN CENTS.

MURADS are the most popular high-grade cigarette ever made.

They far out-sell, not only all other 15 Cent cigarettes, but all 20 Cent and 25 Cent cigarettes.

No other 15 Cent Cigarette equals MURAD in Quality of Tobacco Used.

No 20 Cent Cigarette ever equalled MURAD in Quality of Tobacco Used.

MURAD surpasses, in quality of tobacco used, Many 25 Cent Cigarettes.

These are not mere assertions.

Probably no 15 Cent cigarette will EVER again reach the Value-for-the-Money attained by MURADS.

They have broken all records.

Anargyros

Makers of the Highest Grade Turkish and Egyptian Cigarettes in the World.

Everywhere—Why?

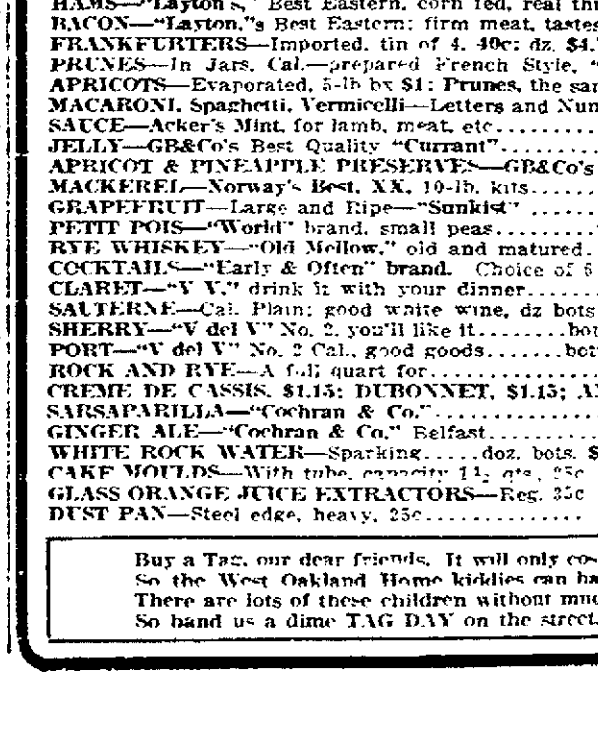

BALLERINA SHOWS POETRY OF DANCE

DREAMY MOTION IN CZARINA WALTZ

WINDING FIGURES GIVE PARTNERS POISE

MLLE. PAVLOWA'S NEW SOCIAL DANCE, THE CZARINA.

This article is one of an illustrated series on Anna Pavlowa's New Social Dances and How to Perform Them, which are to appear daily and exclusively in this newspaper. These articles have been written by Mlle. Pavlowa, who as premiere ballerina assoluta of the St. Petersburg Imperial Opera, is everywhere recognized as not only the greatest living dancer, but the greatest living authority on the art of the dance. The photographs were posed for by Mlle. Pavlowa and her partner, Ivan Clustine (maitre de ballet of the Imperial opera houses in St. Petersburg and Moscow and at the Paris Grand Opera), regarded as Europe's foremost masculine social dancer.

ARTICLE VIII.
(By ANNA PAVLOWA.)

Figure two in the Czarina waltz serves as a progressive medium for the dancers to continue into yet another figure; but, as with each of the social dances I have devised, it is a figure artistically excellent in itself and necessary to the completion of the entire dance.

To be performed in dreamy fashion, this figure is begun after the dancers have both finished their up-and-down movement on the toes, which closed the first figure in the Czarina waltz. The dancers are facing each other, their left hands hanging at their sides with their right arms advanced in the manner described in the preceding article.

The lady is now called upon to execute a full revolution to her left, with one arm elevated and the hand held by her cavalier. This is a turn under arched-arms for the lady alone, her escort standing perfectly still during the performing of this evolution.

In making her turn the count goes, one, two, three—four, five, six; one, two, three—four, five, six. It is thus, two unit groups counts wherein the strong beat comes on the count of one in each group, and the next strongest beat on the count of four.

As the beat indicating "one" comes the cavalier removes his hand from the right side of his lady's waist just as she takes from his right shoulder her right arm. Taking her right hand in his the cavalier takes a step backward on the right foot alone, being careful not to move the left which should be kept flat on the floor. As the cavalier carried his right backward it is placed so that the instep is some six inches in the rear of the heel of the left slipper, and places his left hand on his hip.

The lady takes a forward step with the left foot on the "one" count as she removes her right arm from her escort's shoulder and permits her right hand to be taken. This step should be one of about seven to nine inches (according to the height of the lady) and slightly to the left of the line of straight-ahead direction.

Counts "two" and "three" are then fitted into the "one" so that each step, which must be taken with deliberation, is really extended over three counts, there being an almost imperceptible pause in the progression of each step.

Counts four, five, six, call for a step with the right foot by the lady, forward and about five to seven inches in length, but it must be carried sufficiently to the left to enable the dancer to make a sharp turn to her left. As this second count of three comes the dancers are brought into a position such as is shown in the accompanying illustration, which was made from a photograph for which I and my partner posed.

Two more steps are taken by the lady to complete this figure, each on the right foot of about the distance of the second step. As each of these steps is taken the left foot is almost automatically shifted to the left so that at the conclusion of the last three counts the lady has performed a complete revolution under her own and her partner's arms and is now facing him with her right side sufficiently advanced to permit her to conveniently take up figure three, which we will consider in our next article.

DON'T WASH YOUR HAIR WITH SOAP

When you wash your hair, don't use soap. Most soaps and prepared shampoos contain too much alkali, which is very injurious, as it dries the scalp and makes the hair brittle.

The best thing to use is just plain mulsified cocoanut oil, for this is pure and entirely greaseless. It's very cheap, and beats soaps or anything else all to pieces. You can get this at any drug store, and a few ounces will last the whole family for months.

Simply moisten the hair with water and rub it in; about a teaspoonful is all that is required. It makes an abaundance of rich, creamy lather, cleanses thoroughly and rinses out easily. The hair dries quickly and evenly, and is soft, fresh looking, bright, fluffy, wavy and easy to handle. Besides, it loosens and takes out every particle of dust, dirt and dandruff.

'One Spoonful Enough,' Says Druggist

Osgood Brothers, druggists, Broadway and Seventh and Washington and Twelfth, state that the simple mixture of buckthorn bark, glycerine, etc., known as Adler-i-ka, is causing great surprise because just ONE SPOONFUL relieves constipation, sour or gassy stomach almost IMMEDIATELY. It is so thorough a bowel cleanser that it is used successfully in appendicitis. Adler-i-ka acts on BOTH lower and upper bowel and the INSTANT effect is astonishing. It never gripes and is perfectly safe to use.—Advertisement.

FUNERAL RITES TUESDAY FOR LEADING ENGINEER

Tomorrow afternoon at 2:30 o'clock the funeral of Edward Thomas Morris, the widely known construction engineer and one of the builders of the battleship Oregon, will be held from the Church of the Advent in East Oakland with many prominent citizens in attendance. He was one of the most successful men in his line west of the Rocky Mountains, and had friends all over the Pacific coast.

During his career, Morris had been with the Union Iron Works where he superintended the construction of the Oregon, the San Francisco, the Charleston and Dewey's flagship, the Olympia. After a term as superintending engineer of the Oceanic Steamship Company, he became general superintendent of the Fulton Iron Works. At the time when he recently fell ill, he was manager and construction engineer of the Associated Pipe Lines.

BANDITS ROB THEATER.

By Associated Press.

BUTTE, Mont., May 17.—While the audience watched the show two masked bandits entered the box office of the Empress Theater at 10 o'clock last night, held up Manager William Swarts, who was counting his receipts, and got away with $500.

Senators to Probe Disease in Cattle

By Associated Press.

CHICAGO, May [illegible]

MANY VIEW CONVICT SHIP DESPITE RAIN

[illegible] eral [illegible] old British [illegible] moored at the Webster street [illegible] yesterday [illegible] the rain [illegible] Captain D. H. Smith [illegible] efficient corps of lecturers [illegible] the visitors and made them feel thoroughly at home amid their [illegible] and strange [illegible] excellent is the system [illegible] "Success" [illegible] every one departs feeling as if he had been the personal guest of the management.

There are many strange sights to be seen on this [illegible] old craft which has sailed the [illegible] since 1790, and which for [illegible] years carried unfortunate [illegible] to Australia. The tour of inspection of the four decks is made a [illegible] interesting by the lucid and vivid explanations made by the lecturers. [illegible] torie lore concerning penal conditions and the punishment of crime in the olden days. More knowledge can be gained from an hour spent on the "Success" than in a year of reading.

The convict ship is open daily to the public between the hours of 10 a. m. and 10 p. m., and she is thoroughly lighted with electricity, making a visit at night a pleasure.

English Miners on Strike by Thousands

By Associated Press.

LONDON, May 17.—Thousands of [illegible] were on strike [illegible] of a dispute [illegible] war bonus, according [illegible] News. [illegible] applied to [illegible] mining district [illegible] and Warwickshire [illegible] west Birmingham [illegible].

PINCHOT PLEADS FOR FRENCH IN DISTRESS

By Associated Press.

NEW YORK, May [illegible]—Gifford Pinchot, was expelled from Belgium by the [illegible] when he went there [illegible] of the State department [illegible] commission [illegible] was in this city today.

Mr. [illegible] arrived from Europe [illegible] said there were [illegible] French [illegible] the German lines in [illegible] they were in need of food [illegible] number of them had starved [illegible] were not improved [illegible] was asked to leave Belgium [illegible] sister is the wife of an [illegible].

HOLDS RAIN RECORD.

REDDING, May 17.—Other places [illegible] tale of heavy rainfall [illegible] to Iron Mountain, Shasta [illegible] record for the 1914-15 season. From September 1, 1914, to date 110.5 inches has fallen at Iron Mountain. Of this amount 16 inches fell in forty-eight hours during the heavy storms of the early part of the week. Kennet is the only town approaching Iron Mountain's record this year, 88 inches being reported there. Last year Iron Mountain's rainfall was 93 inches, the year before only 45 inches.

"THE ARISTOCRATS OF THE ROAD"

"NOBBY TREAD" TIRES

Made by the Largest Rubber Company in the World

GOLDBERG BOWEN & CO.

FOUNDED 1850 — FOUR STORES

DEPENDABLE GROCERS

You put your money in a safe bank. Money is only money. Health is more important. Choose the right grocers. It pays

TEA—Formosa Oolong; Delicious, a prime favorite, reg. 75c....lb. 60c
COFFEE—"Excelsior." One of our very best blends........2 lbs. 75c
FLOUR—"Our Choice," splendid quality, ¼ sack, $2.05, ½ sack, $1.05
HAMS—"Layton's," Best Eastern, corn fed, real thing in ham..lb. 21c
BACON—"Layton,"s Best Eastern; firm meat, tastes like more..lb. 31c
FRANKFURTERS—Imported, tin of 4, 40c; dz. $4.75; 6, 55c; dz. $6.50
PRUNES—In Jars, Cal.—prepared French Style, "XX".......jar 90c
APRICOTS—Evaporated, 5-lb bx $1; Prunes, the same, 20-30, 5-lb bx $1
MACARONI, Spaghetti, Vermicelli—Letters and Numbers....pkg. 12½c
SAUCE—Acker's Mint, for lamb, meat, etc.................bottle 25c
JELLY—GB&Co's Best Quality "Currant"....................jar 15c
APRICOT & PINEAPPLE PRESERVES—GB&Co's Best.......jar 20c
MACKEREL—Norway's Best, XX, 10-lb. kits..................kit $1.75
GRAPEFRUIT—Large and Ripe—"Sunkist"...................dozen 65c
PETIT POIS—"World" brand, small peas.........tin 20c, dozen $2.40
RYE WHISKEY—"Old Mellow," old and matured..bot. 65c, gal. $3.50
COCKTAILS—"Early & Often" brand. Choice of 6 varieties.bottle 90c
CLARET—"V V," drink it with your dinner..................gallon 70c
SAUTERNE—Cal. Plain; good white wine, dz bots $4.75, dz ½s $2.90
SHERRY—"V del V" No. 2, you'll like it........bottle 40c, gallon $1.35
PORT—"V del V" No. 2 Cal., good goods.......bottle 50c, gallon $1.60
ROCK AND RYE—A full quart for.................................$1.00
CREME DE CASSIS, $1.15; DUBONNET, $1.15; AMER PICON, $1.35
SARSAPARILLA—"Cochran & Co."..........................dozen $1.15
GINGER ALE—"Cochran & Co." Belfast............splits dozen $1.10
WHITE ROCK WATER—Sparkling.....doz. bots. $2.20; doz. ½s $1.50
CAKE MOULDS—With tube, capacity 1½ qts., 25c 17c; 2 qts., 30c, 24c
GLASS ORANGE JUICE EXTRACTORS—Reg. 35c ....special 29c
DUST PAN—Steel edge, heavy, 25c..................................19c

Buy a Tag, our dear friends. It will only cost a dime.
So the West Oakland Home kiddies can have a good time.
There are lots of these children without much to eat.
So hand us a dime TAG DAY on the street.

YOU'LL FIND WHAT YOU ARE LOOKING FOR HERE

NEWS AND VIEWS OF SPORTDOM

AUTHORITATIVE REPORTS and ENTERTAINING GOSSIP

NEWSBOYS' BENEFIT TO BE REUNION OF RING CELEBRITIES

Jim Griffin and Harry Foley Added to Those Who Will Appear.

The newsboys' benefit boxing carnival which is scheduled for a week from Thursday promises to be a big reunion of fistic celebrities. Old time ring stars and others who have been prominently connected with the game have been invited and many have already promised to be on the job.

Jim Griffin, for years known as one of the foremost referees of the country, will officiate in some of the bouts. Harry Foley, well known trainer and manager, who handled Willie Ritchie, has also expressed his intention of attending.

Among old time boxing stars who will be present are Frankie Edwards, Frankie Burns, Bubbles Robertson, Lee [illegible] and Jimmy Fitten. All will appear in exhibition bouts. The affair will mark the first appearance in public of professional boxers since the game was closed last winter, and many of the old fans who have not yet become interested in the amateur game will no doubt be on hand.

With the backing of many of the large business concerns in Oakland and the press, the boys are working hard for the success of the affair. Every "hustler" in Oakland is a ticket agency, and from the way the early sale is going, the Piedmont pavilion will be packed on the night of the show. The biggest crowd that has been in the Wheelmen quarters since the exit of the fight game will undoubtedly be there.

One of the special features of the affair will be the appearance of "Fat" Larue, Oakland Y. M. C. A. boxer, who recently made himself quite a national character by winning the P. P. I. E. heavyweight championship. Fat will appear against one of his clubmates in a exhibition encounter.

Besides the many old time stars who will appear on the program, there will be several bouts between well known local amateurs. Frankie Denny, Abe Henderson, Frank Luscher, Harry Kelser, Johnny Condo, Jimmy Duffy and other boys who have been developed in local rings will take part in the program. The amateur bouts will be real contests, and the winners will receive handsome medals which are to be presented by local business men.

Angels Take Extra Inning Contest, 5-4

SALT LAKE, May 16. — Los Angeles made it four straight and the series by winning today's game from Salt Lake 5 to 4 in ten innings. Hall's wildness was responsible for the final two runs. Maggert and Wolter hit home runs in the early innings and in the ninth, Salt Lake with one run behind, Zacher tied the count with a circuit swat.

LOS ANGELES.	AB.	H.	P.	E.	SALT LAKE.	AB.	H.	P.	E.
Maggart, cf.	5	2	2	0	Shinn, rf.	5	0	0	0
Metzger, 3b.	5	1	2	1	Orr, s.	5	1	1	0
Wolter, rf.	2	2	4	0	Gedeon, 2b.	4	1	3	0
Beumiller, 2b.	3	0	0	0	Ryan, lf.	4	0	4	0
Harper, 2b.	0	0	0	0	Zacher, cf.	4	2	3	0
Ellis, lf.	3	0	2	0	Tennant, 1b.	4	0	15	0
Abstein, 1b.	5	2	15	0	Barbour, 3b.	4	0	1	0
Terry, s.	5	3	1	0	Hannah, c.	4	1	3	0
Boles, c.	4	1	3	0	Hall, p.	4	2	0	0
Perritt, p.	4	0	0	2	Faye	0	0	0	0
Ryan, p.	0	0	0	0					
Meek	1	0	0	0	Totals	38	7	29	0
Totals	37	11	30	3					

Meek batted for Beumiller in 9th.
Faye ran for Hannah in 10th.

Score by innings:

Los Angeles	1	0	1	0	0	0	0	1	0	2	— 5
Salt Lake	0	0	0	1	0	1	0	0	1	0	— 4

SUMMARY.

Runs—Maggart, Wolter 2, Ellis, Terry, Orr, Gedeon, Zacher, Faye. Two-base hits—Metzger, Hall, Hannah, Orr. Home runs—Maggart, Wolter, Zacher. Sacrifice fly—Perritt. Stolen bases—Wolter, Terry. Base on balls—Off Hall 7. Struck out—By Perritt 1, by Ryan 1, by Hall 7. Three runs, 7 hits, 35 at bat off Perritt in 9 1-3 innings; 1 run, no hits, 3 at bat off Ryan in 2-3 of an inning. Runs responsible for—Perritt 3, Hall 5. Credit victory to Perritt. Left on bases—Los Angeles 11, Salt Lake 5. Wild pitch—Hall. First base on errors—Salt Lake 2. Double play—Wolter to Boles. Gedeon to Orr to Tennant. Time of game—2h. 23 m. Umpires—Guthrie and Held.

NATIONAL LEAGUE.

STANDING OF THE CLUBS.

Club.	W.	L.	Pct.
Philadelphia	16	8	.667
Chicago	15	11	.577
Boston	12	10	.545
Pittsburg	13	14	.481
Brooklyn	12	14	.462
Cincinnati	11	14	.440
St. Louis	11	15	.425
New York	10	14	.417

No games scheduled yesterday.

MERCHANTS WIN.

The Grove Street Merchants slipped a win over on Kahn's by the score of 2 to 1.

	R.	H.	E.
Kahns	1	7	2
Grove St. Merchants	2	7	5

(MONDAY, MAY 17, 1915.)

FREE SWIM COUPON

Every boy and girl reader of The Tribune under 18 years of age may have free admission, and a free swim at the fine new Piedmont Baths, by clipping from The Tribune one "Free Swim Coupon" each day for seven days, for the week beginning Sunday, May 9, and ending May 15th, 1915. The "Free Swim Coupons" appearing in the week mentioned will only be

GOOD UNTIL SATURDAY, MAY 22

Clip seven "Free Swim Coupons" (one each day) as specified above. You are then entitled to a delightful swim, upon presenting the seven "Free Swim" Coupons at

Piedmont Baths

OAKLAND, CALIFORNIA

Fashion's favorite for Spring and Summer

Ide Silver Collars

2 for 25c

Don't spread at the top nor lose their shape because of the Linocord Unbreakable Non-stretching Buttonholes—in no other make. Try them.

GEO. P. IDE & CO., Makers, TROY, N. Y.

Sworn Foemen of Coast Batters — Oakland's Sterling Pitching Crew

HERE ARE OAKLAND'S SEVEN SLABSTERS: TOP ROW—PRUIETT, KLAWITTER, BROMLEY AND BOYD; LOWER ROW—PROUGH, ABLES AND CHRISTIAN.

The chances of the Oakland ball club this season hinge very largely on the efficacy of seven arms belonging to the pitchers who wear the English "O." Tyler Christian is trying to follow the style made historical last year by George Stallings, pilot of the Boston Braves. Stallings won the world's championship by working three star pitchers in regular routine.

Christian has four men who are in fine shape—Boyd, Pruiett, Prough and Klawitter—and as long as these men continue in form, they will follow each other day after day in regular routine. Ables, Bromley and Christian himself constitute the second line of defense to be called on only in emergencies, or after games are either won or lost.

Either Ables or Bromley may round to form soon enough to replace any one of the first four who slumps in his work.

All four of Oakland's first corps of flingers won their games last week against the Beavers.

Oakland Second in Batting; Drops in Field

CLUB-BATTING RECORDS.

Club—	G.	AB.	R.	H.	2B.	3B.	HR.	SH.	SB.	Pct.	Pct. Last Week
Salt Lake	41	1476	205	409	89	12	18	26	25	.277	.281
Oakland	44	1468	189	397	62	10	6	62	49	.270	.271
San Francisco	45	1512	195	405	57	7	27	58	85	.268	.263
Los Angeles	46	1504	196	397	67	20	6	79	64	.264	.261
Portland	41	1434	155	370	67	8	8	32	47	.258	.268
Venice	41	1384	146	341	49	12	6	50	41	.246	.240

CLUB FIELDING RECORDS.

Club—	G.	PO.	A.	E.	Pct.	Pct. Last Week
Salt Lake	41	1134	564	62	.965	.965
Portland	41	1130	588	69	.961	.963
San Francisco	45	1242	668	83	.958	.959
Oakland	44	1192	597	81	.957	.957
Los Angeles	46	1277	698	89	.956	.959
Venice	41	1127	611	82	.954	.955

HERE ARE THE MEN WHO LEAD IN FEATURES

LEADING RUN-MAKERS—Fitzgerald, S. F., 37; Maggart, L. A., 35; Johnston, O., 30; Ryan, S. L., 30; Mundorff, O., 30; Schaller, S. F., 29; Wolter, L. A., 28; Gedeon, S. L., 27; Speas P., 27.

LEADING BASE STEALERS—Johnston, O., 17; Maggart, L. A., 16; Fitzgerald, S. F., 13; Schaller, S. F., 13; Bodie, S. F., 13; Heilman, S. F., 11; Schmidt, S. F., 11; Wolter, L. A., 10.

LEADING HOME-RUN HITTERS—Schaller, S. F., 7; Heilman, S. F., 6; Gedeon, S. L., 4; Ryan, S. L., 4; Maggart, L. A., 4; Carlisle, V., 4.

LEADING THREE-BASE HITTERS—Maggart, L. A., 6; Wolter, L. A., 5; Carlisle, V., 5.

LEADING TWO-BASE HITTERS—Gedeon, S. L., 17; Speas, P., 16; Shinn, S. L., 15; Tennant, S. L., 12; Orr, S. L., 12; Terry, L. A., 11.

LEADING SACRIFICE HITTERS—Leard, S. F., 12; Terry, L. A., 11; McMullen, L. A., 11; Boles, L. A., 11; Middleton, O., 9; Risberg, V., 9.

RUBE GARDNER IS LEADING LEAGUE WITH THE STICK

Joe Gedeon Is Best Regular; Ness and Elliott Are Going Good.

Rube Gardner of the Oaks, who has taken part in 20 games, now holds the batting record of .375. Mitchell of Venice in four games and Pernoll of San Francisco have batted .375. Joe Gedeon's record of .368 for 41 games puts him at the lead of the regulars. Jack Ness is batting .345, while Elliott is in the .320 class.

INDIVIDUAL BATTING.

Player—Club.	G.	AB.	R.	H.	Pct.
Wolverton, S. F.	4	4	0	2	.500
Blankenship, S. L.	2	2	0	1	.500
Gardner, Oak.	20	24	5	9	.374
Mitchell, Ven.	4	8	2	3	.375
Pernoll, S. F.	8	8	3	3	.375
Gedeon, S. L.	41	155	27	57	.368
Wolter, L. A.	46	178	28	65	.365
Johnston, Oak.	42	162	30	58	.358
Heilman, S. F.	36	134	16	48	.350
Boles, L. A.	31	91	17	32	.352
Ness, Oak.	44	168	22	58	.345
Hall, S. L.	1[illegible]	29	[illegible]	10	.345
Ryan, L. A.	18	32	4	11	.344
Reisigl, S. F.	3	6	1	2	.333
White, Ven.	5	3	1	1	.333
Fitzgerald, S. F.	45	191	37	62	.325
Speas, Port.	41	170	27	55	.324
McMullen, L. A.	43	148	16	47	.322
Elliott, Oak.	21	78	[illegible]	25	.320
Bates, Port.	11	47	5	15	.319
Brooks, L. A.	17	51	[illegible]	16	.314
Ryan, S. L.	37	154	30	48	.312
Fisher, Port.	32	93	8	29	.312
Barbour, S. L.	35	122	10	38	.311
Schaller, S. F.	45	165	29	52	.309
Wilhoit, Ven.	34	123	16	38	.309
Bayless, Ven.	38	137	18	42	.307
[illegible], Ven.	21	49	[illegible]	15	.306
Chech, Ven.-L. A.	7	10	1	3	.300
Maggart, L. A.	45	158	35	46	.293
Shinn, S. L.	39	167	21	49	.293
Baum, S. F.	14	24	2	7	.292
Middleton, Oak.	44	170	23	48	[illegible]
Hillyard, Port.	11	31	3	9	.290
Carlisle, Ven.	41	160	22	46	.288
Carisch, Port.	27	77	8	21	[illegible]
Hallinan, S. L.	14	37	6	10	[illegible]
Koerner, Oak.	15	21	1	6	.286
Fittery, S. L.	4	7	0	2	[illegible]
Karr, S. F.	6	7	0	2	.286
Stumpf, Port.	44	165	19	47	.285
Jones, S. F.	47	158	16	45	[illegible]
Schmidt, S. F.	[illegible]	[illegible]	[illegible]	[illegible]	[illegible]
Lindsay, Oak.	40	150	12	42	[illegible]
Tennant, S. L.	[illegible]	[illegible]	[illegible]	[illegible]	[illegible]
[illegible]	[illegible]	[illegible]	[illegible]	[illegible]	[illegible]
Scoggins, L. A.	11	23	3	5	[illegible]
[illegible]	14	20	[illegible]	4	.200

Timely Hits Win for San Francisco

LOS ANGELES, May 17. — Timely hitting in both games gave San Francisco a double victory today over Venice. The score of the morning game was 8 to 5 and the afternoon game, which went ten innings, 5 to 4. Heilman's home run and six singles in the seventh inning won the morning game. Reisigle's home run in the seventh inning with two on bases in the afternoon game tied the score. The scores.

LEAD S. F.-VENICE GAME

SAN FRANCISCO.	AB.	H.	P.	E.	VENICE.	AB.	H.	P.	E.
Fitzgerald, rf.	5	2	1	0	Carlisle, lf.	4	0	4	1
Sepulveda, c.	4	0	5	0	Berger, s.	4	1	2	0
Schaller, lf.	3	2	1	0	Wilhoit, rf.	5	3	0	0
Heilman, 1b.	2	2	0	0	Bayless, cf.	4	3	0	0
Bodie, cf.	4	1	1	0	Risberg, 1b.	4	1	9	0
Jones, 3b.	4	1	6	0	Hetling, 1b.	3	1	4	0
Downs, 2b.	4	0	7	0	Purtell, 2b.	4	2	2	2
Corhan, s.	4	1	6	1	Spencer, c.	3	1	5	0
Karr, p.	0	0	0	0	Chech, p.	3	1	0	1
Baum, p.	3	1	0	0	White, p.	1	1	1	0
Fanning, p.	1	0	0	0					
Totals	34	10	27	1	Totals	35	14	27	4

Score by innings:

San Francisco	1	0	0	0	0	0	7	0	0	— 8
Base hits	2	0	0	1	0	0	7	0	0	—10
Venice	1	1	0	0	1	0	2	0	0	— 5
Base hits	2	2	1	1	2	1	4	1	0	—14

SUMMARY.

Runs—Berger 2, Wilhoit 2, Purtell, Fitzgerald 2, Schaller, Heilman, Jones, Downs, Corhan, Baum. Home run—Heilman. Two base hits—Heilman, Berger. Sacrifice hits—Sepulveda, Spencer, Heilman, Bayless. Struck out—By Chech 4, by Baum 2. Bases on balls—Off Karr 1, off Baum 3, off Chech 1. Runs responsible for—Chech 4, Karr 8, Baum 3. Two hits, one run, three at bat off Karr in one-third of an inning; ten hits, eight runs, 28 at bat, of Chech in seven innings; 11 hits, four runs, 25 at bat off Baum in six and two-thirds innings. Charge defeat to Chech. Credit victory to Baum. Double plays—Berger to Risberg; Sepulveda to Downs, Corhan to Downs to Heilmann, Downs to Corhan to Heilmann. Hit by pitched ball—Schaller by Chech. Stolen bases—Schaller, Carlisle, Berger, Wilhoit, Bayless. Umpires—Toman and Phyle. Time of game—1h. 51m.

Afternoon game—

SAN FRANCISCO.	AB.	H.	P.	E.	VENICE.	AB.	H.	P.	E.
Fitzgerald, rf.	5	1	1	0	Carlisle, lf.	4	2	2	1
Corhan, s.	5	3	2	0	Berger, s.	4	1	2	1
Schaller, lf.	4	0	1	0	Wilhoit, rf.	5	0	2	0
Heilman, 1b.	4	0	13	1	Bayless, cf.	5	3	0	0
Bodie, cf.	4	0	1	0	Risberg, 1b.	5	1	15	0
Jones, 3b.	4	1	3	0	Hetling, 3b.	3	1	4	0
Downs, 2b.	3	1	6	0	Purtell, 2b.	4	2	2	0
Sepulveda, c.	3	1	2	0	Mitze, c.	[illegible]	0	3	0
Reisigl, p.	4	2	0	0	Decannière, p.	3	2	0	0
Schmidt, c.	1	1	1	0	Johnson	0	0	0	0
Totals	37	10	30	3	Totals	34	12	30	2

Schmidt batted for Sepulveda in 9th.

Score by innings:

San Francisco	0	0	0	0	0	0	3	0	1	1	— 5
Base hits	1	0	0	1	2	0	3	0	2	1	—10
Venice	0	1	0	0	2	1	0	0	0	0	— 4
Base hits	0	2	0	0	3	2	1	1	2	1	—12

SUMMARY.

Runs—Fitzgerald, Jones, Downs, Sepulveda, Reisigl, Bayless 2, Purtell, Decannière. Home runs—Reisigl. Three base hits—Carlisle. Two base hits—Purtell, Hetling, Downs. Sacrifice hits—Risberg 2, Decannière, Mitze, Downs, Schaller. Struck out—By Decannière 2, by Reisigl 1. Bases on balls—Off Decannière 2, by Reisigl 1. Bases on balls—Off Decannière 2, off Reisigl 4. Runs responsible for—Reisigl 4, Decannière 3. Ten hits, 5 runs, 35 at bat off Decannière in 9 1-3 innings. Charge defeat to Decannière. Double plays—Corhan to Downs to Heilman, Downs to Jones. Stolen base—Berger. Hit by pitched ball—Jones. Umpires—Phyle and Toman. Time of game—2h. 1m.

At Bushrod Playgrounds—

Mission Parks, 6-10-5, Fruitvale N. S. G. W., 5-8-4.

Lavarino and Denely; Buntain and Johnson.

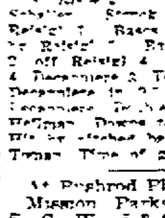

OTHERS BEING CURED, WHY NOT YOU!

If you are distressed about your condition because you have failed to receive permanent relief, call on me and try my Herbs. I would like to add your name to my list of names of cured and happy patients.

Consultation Free.

DR. SING, Herb Specialist,
491 10th St., Near Washington
Oakland, Cal.

DOPE ON MAJORS UNCERTAIN, SAY EASTERN CRITICS

Detroit Finds Hard Sledding in East; Giant Pitchers Are Rounding Into Form.

NEW YORK, May 16. — The first week of the initial clash of the season between eastern and western clubs of the two major leagues, while bringing about several changes in the positions of the clubs, gave few indications of probable important shifts in the near future.

In the National league three out of four clubs in the western circuit played out the week with more defeats than victories. Pittsburg was the only one of the invading quartet to come out on the right side of the ledger.

The Chicago club has found the sledding rather hard, getting an even break in Brooklyn and being swamped in the first game of the series with the New Yorks.

Chicago was perhaps unfortunate in encountering the Giants at a time when McGraw's players were in the full stride of a recovery from the depressive gait they had maintained from the season's beginning.

Mathewson, who had not won a game this season, started the spurt. Perritt immediately followed with his initial victory and Marquad chimed in with his first well pitched game since his no-hit performance shortly after the season opened. New York, although still at the foot of the standing, seems to be rounding into form.

Cincinnati is playing excellent ball. St. Louis took the series in Boston, finding the Braves starting the unusual practice for them of losing ninth-inning decisions, but began badly against Philadelphia, which still tops the league. Brooklyn has taken perhaps the most impressive brace of any of the National league teams except the Giants.

The American league race saw another change in the leadership. New York displacing Detroit. The Yankees stepped into the premier position Saturday and clinched their hold on the place yesterday by defeating the Tigers.

Detroit has suffered more than any other western team in the American league from the force of the eastern attack for one thing because it had more to lose. Jennings' men, while taking the lone game played with Washington, lost three out of four to Boston and as New York was winning a majority of its games in Cleveland the Tigers had to sacrifice their leadership. Cleveland also has dropped four out of six games to eastern clubs, the Bostons continuing their victorious career today by shutting out the Indians.

The Red Sox look more impressive all the while they continue their travels and their victory today, while Chicago was losing to the Philadelphias, put Carrigan's men in their place.

Washington has not been particularly successful on its trip.

Pittsburg retained the lead in the Federal league by consistent play during the week and started the new playing period well, defeating Chicago yesterday.

Indianapolis effectually has checked Milwaukee's career in the chase for the American Association pennant. The Hoosiers took three out of the four games in the first class and widened the breach incidentally between them and Louisville and Milwaukee, as a result of the set, dropped back to the second division.

SCOGGINS STILL LEADS THE COAST LEAGUE PITCHERS

Dutch Klawitter the Hardest Working Pitcher in Coast League.

Scoggins of Los Angeles still leads the Coast league pitchers with five victories and no defeats. Boyd is the leading Oakland pitcher, with three won and one lost. Klawitter is the hardest worked pitcher in the Coast league. Klawitter has won eight and lost six.

PITCHING RECORDS.

Pitcher. Club.	W.	L.	Pct.
Scoggins, L. A.	5	0	1.000
Fittery, S. L.	2	0	1.000
Reisigl, S. F.	1	0	1.000
Smith, S. F.	6	2	.750
Boyd, O.	3	1	.750
Gregory, S. L.	5	2	.714
Love, L. A.	6	3	.667
Pernoll, S. F.	2	1	.667
Brush, L. A.	5	3	.625
Decannier, V.	5	3	.625
C. Williams, S. L.	5	3	.625
Fanning, S. F.	5	3	.625
Hall, S. L.	3	2	.600
Hitt, V.	3	2	.600
Hughes, L. A.	6	4	.600
Klawitter, O.	8	6	.571
Covaleskie, P.	4	3	.571
Laroy, S. L.	4	3	.571
Prough, O.	4	3	.571
Baum, S. F.	6	5	.545
Pruiett, O.	5	5	.500
Chech, V.-L.A.	2	2	.500
Mitchell, V.	1	1	.500
Killilay, S. F.	2	2	.500
Karr, S. F.	1	1	.500
Higginbotham, P.	3	4	.429
Piercey, V.	3	4	.429
Evans, P.	2	3	.400
Lush, P.	2	3	.400
Perritt, L. A.	1	2	.333
Johnson, V.	1	2	.333
Ryan, L. A.	3	7	.300
Krause, P.	2	4	.286
J. Williams, S. L.	2	5	.286
Ables, O.	1	4	.200
Henley, V.	1	9	.100
Christian, O.	0	1	.000
White, V.	0	1	.000
Keefe, P.	0	1	.000
Released pitchers	8	17	....

Total games, 138.

NORTHWESTERN LEAGUE

STANDING OF THE CLUBS.

Club.	W.	L.	Pct.
Victoria	14	8	.636
Tacoma	14	10	.583
Vancouver	13	11	.542
Spokane	13	11	.542
Aberdeen	9	15	.375
Seattle	9	16	.360

Victoria 1, Seattle 0.
Spokane 4, Vancouver 2.
Spokane 13, Vancouver 3.
Tacoma 2, Aberdeen 0.
Tacoma 6, Aberdeen 0.

FEDERAL LEAGUE.

STANDING OF THE CLUBS.

Club.	W.	L.	Pct.
Pittsburg	17	11	.607
Newark	16	12	.571
Kansas City	15	12	.556
Chicago	16	14	.533
Brooklyn	14	13	.519
St. Louis	12	14	.462
Baltimore	12	17	.414
Buffalo	8	21	.276

Pittsburg 4, Chicago 1.
Kansas City 2, St. Louis 0.
Newark-Buffalo game postponed, rain.

WESTERN LEAGUE.

At Denver—Lincoln 3, Denver 0.
At Sioux City—St. Joe 11, Sioux City 4.
At Omaha—Des Moines 13, Omaha 5.
At Topeka—Topeka 16, Wichita 3.

SOUTHERN ASSOCIATION.

Mobile 7, Chattanooga 0.
New Orleans 2, Memphis 5.
Others not scheduled.

The Oaks completed the slaughter yesterday. The Beavers now look like they needed remodeling, and from what the fans have seen of Manager McCredie in the past, the Beavers will get some made-over. McCredie's chief occupation is tying the can to bad players, and after the struggle given Portland by the Oaks, there is every reason to believe that some of the Beavers will hear the rattle of tinware. Who will get it is hard to tell, as there is little choice between individual members of the Portland team for the responsibility.

While the Portland team fell down in fielding several times, it was mainly the pitching staff that was responsible for defeat. The touted wonderful heaving crew of the Beavers was tried and found wanting by the Oak batsmen. In the fielding end of the game, it was about even up. Neither team did any wonderful work in this department.

This week the greatly touted Angels will be in our midst, and if the Oaks play the game they did against the Beavers, Dillon will get a walloping. The Oaks certainly played baseball last week, and if they keep up the pace should land among the leaders in short order.

Lou Litschi kept the Oaks in hot water throughout both games yesterday. Two errors in the morning game and two in the afternoon were his portion, and every one of them were costly. All four errors were bad throws. One low throw in the early innings of the morning contest and a high one in the ninth gave the Beavers the lead in the ninth inning of the same game, nearly gave the Oakland fans heart failure. It did not make any difference in the long run, however, as the Oaks took the lead in the last with two runs.

PACIFIC COAST LEAGUE

RESULTS YESTERDAY.

At Oakland—Oakland 8, Portland 7.
At San Francisco—Oakland 4, Portland 2.
At Salt Lake—Los Angeles 5, Salt Lake 4 (ten innings).
At Los Angeles—Morning game, San Francisco 8, Venice 5; afternoon game, San Francisco 5, Venice 4 (ten innings).

STANDING OF THE CLUBS.

Club.	W.	L.	Pct.
San Francisco	26	18	.591
Los Angeles	26	20	.565
Salt Lake	21	19	.525
Oakland	22	22	.500
Venice	17	24	.415
Portland	16	25	.390

HOW THE SERIES FINISHED.

Oakland 6, Portland 0.
Los Angeles 4, Salt Lake 2.
San Francisco 6, Venice 1.

THIS WEEK'S SERIES.

At San Francisco—Los Angeles vs. Oakland.
At Salt Lake—San Francisco vs. Salt Lake.
At Los Angeles—Portland vs. Venice.

CELTICS WIN.

An enthusiastic crowd turned out to witness a successful match of Gaelic football, staged yesterday afternoon at the St. Ignatius stadium, where the Celts of this city defeated the McBride team of Sacramento by the score of 3 goals to 1. Throughout the match the going was nip and tuck, the winners forging into a lead after the conclusion of the first period. Twomey, Roan and Cleary scored for the Celtics, while Ford tallied for the losers.

HERE'S HOW IT HAPPENED

PORTLAND.	AB.	H.	P.	E.	OAKLAND.	AB.	H.	P.	E.
Derrick, 1b.	[illegible]	0	11	0	Marcan, 2b.	[illegible]	1	5	0
Speas, rf.	4	1	1	0	Mundorff, rf.	4	3	0	0
Bates, 3b.	4	1	1	1	Middleton, cf.	4	1	1	1
Hillyard, cf.	3	2	1	0	Johnston, lf.	5	1	1	0
Fisher, c.	4	5	3	0	Ness, 1b.	[illegible]	2	13	0
Lober, lf.	4	0	1	0	Elliott, c.	4	0	0	1
Stumpf, 2b.	4	0	2	0	Manda, 3b.	3	0	5	1
Davis, s.	4	2	6	0	Litschi, s.	3	0	2	2
Krause, p.	0	0	0	0	Boyd, p.	2	1	0	0
Covaleskie, p.	3	0	0	0	Prough, p.	0	0	0	0
Higginbotham, p.	0	0	0	0	Gardner	1	1	0	0
Evans, p.	0	0	0	0	Lindsay	1	0	0	0
Doane	1	0	0	0	Kuhn	0	0	0	0
					Christian	0	0	0	0
Totals	36	9	25	2	Totals	[illegible]	10	27	[illegible]

Doane batted for Covaleskie in 9th.
Gardner batted for Manda in 9th.
Lindsay batted for Litschi in 9th.
Kuhn batted for Prough in 9th.
Christian ran for Gardner in 9th.

Score by innings.

Portland	0	0	0	1	0	0	3	0	3	— 7
Base hits	1	0	1	2	1	0	1	0	3	— 9
Oakland	4	0	2	0	0	0	0	0	2	— 8
Base hits	3	0	2	0	1	0	1	1	2	— 10

SUMMARY.

Runs—Speas, Bates, Hillyard, Fisher, Lober, Stumpf, Davis, Marcan, Mundorff 2, Middleton, Johnston, Ness, Kuhn, Christian. Four runs, 3 hits, 4 at bat off Krause in 1-3 inning; 2 runs, 5 hits, 26 at bat off Covaleskie in 7 2-3 innings, no runs, 1 hit, 1 at bat off Higginbotham part of 9th inning; 4 runs, 7 hits, 30 at bat off Boyd in 8 plus innings, out in 9th, 1 out, 1 on. Charge defeat to Evans; credit victory to Prough. Three base hit—Ness. Two-base hits—Mundorff 2, Hillyard, Gardner, Marcan. Sacrifice hit—Middleton. First base on called balls—Off Krause 1, off Boyd 2, off Covaleskie 2, off Evans 1. Struck out—By Covaleskie 3. Double plays—Davis, unassisted; Davis to Derrick; Ness to Litschi; Litschi to Marcan to Ness. Left on bases—Portland 4, Oakland 4. Runs responsible for—Krause 3, Boyd 2, Covaleskie 1, Prough 1. Time of game—1h. 40m. Umpires—Williams and Finney.

At San Francisco—

PORTLAND.	AB.	H.	P.	E.	OAKLAND.	AB.	H.	P.	E.
Derrick, 1b.	4	2	11	0	Marcan, 2b.	3	1	3	1
Speas, rf.	4	1	2	0	Mundorff, rf.	4	1	1	0
Bates, 3b.	3	1	0	0	Middleton, cf.	3	0	2	0
Hillyard, cf.	3	1	3	0	Johnston, lf.	3	1	0	0
Carisch, c.	4	1	3	0	Ness, 1b.	3	1	13	0
Lober, cf.	4	1	1	0	Elliott, c.	3	1	3	0
Stumpf, 2b.	3	0	1	0	Manda, 3b.	3	0	1	0
Davis, s.	4	0	2	0	Litschi, s.	2	0	3	2
Krause, p.	3	0	1	0	Klawitter, p.	2	0	1	0
Fisher	1	1	0	0					
Totals	34	8	24	0	Totals	26	5	27	3

Fisher batted for Stumpf in the 9th.

Score by innings:

Portland	0	1	0	0	0	0	0	1	0	— 2
Base hits	1	2	1	1	1	0	0	1	1	— 8
Oakland	0	0	0	1	0	0	1	2	*	— 4
Base hits	0	0	0	2	0	0	2	1	*	— 5

SUMMARY.

Runs—Speas, Hillyard, Marcan, Mundorff, Johnston, Litschi. Home run—Hillyard. Two-base hit—Johnston. Sacrifice hits—Middleton, Klawitter. First base on called balls—Krause 1, Klawitter 1. Struck out—Krause 2, Klawitter 3. Hit by pitcher—Litschi. Double plays—Litschi to Ness, Stumpf to Derrick, Marcan to Litschi to Ness. Runs responsible for—Krause 4, Klawitter 1. Passed balls—Elliott, Carisch. Left on bases—Portland 6, Oakland 2. Wild pitch—Klawitter. Time of game—1h. 37m. Umpires—Finney and Williams.

At Oakland—

MODESTO REDS DEFEAT S. F.

MODESTO, May 16.—San Francisco could get only two hits off Pitcher Mobley and was defeated by Modesto in the State League game, 1 to 0. Score:

Modesto, 1-6-1; San Francisco, 0-2-2.

Mobley and Kuhn; Bliss and Reitermann.

FRANK LUSCHER TO MEET RAY DIXON WEDNESDAY NIGHT

Attractive Boxing Card Is Announced for West Oakland Club.

(By THE TIMEKEEPER.)

Wednesday's bouts at the West Oakland Club will mark the return to the ring of Ray Dixon, former Wheelmen Club champion, who has been out of the game for several months. Dixon is considered one of the best products of the local ring, and made quite a record in the boxing game last winter when the game first started. He is matched against Frank Luscher in one of the main events of the West Oakland show. Luscher recently gained prominence when he held Pete Tavas to a close decision. He is one of the toughest propositions among Oakland lightweights, and has never been knocked out, although he has met the best of them. In his bout with Pete Tavas, Luscher took everything the West Oakland champion had to give and was going as strong as ever at the bell. Dixon is a fairly clever boxer, and should give Luscher a hard test.

The first main event between Pete Tavas and Willis Byrne also promises to be an interesting contest. Tavas is a hard hitting boy, but will no doubt be troubled in getting by Byrne's great defense. The latter boy is one of the cleverest boxers yet produced around Oakland, and may succeed in taking the decision on points. If Tavis wins he will have to either stop Byrne or nearly do so.

Two special events in Jimmy Dunn vs. Joe Arey and Joe Gorman vs. Young Azevedo look like hummers. The latter match is a return affair. The last time Azevedo and Gorman met the former took a close decision, but Azevedo claims that he can reverse the decision this time.

There will be six preliminaries on the bill. One of the most attractive of the ring warmers is "Cap" Nelson of the Yosemite Club vs. Mike Shannon, a red headed cyclone who hails from the Temescal district. Joe Perry and Harry Tofe will box a return match. At the last show these boys put up a great bout while it lasted. An unfortunate foul on the part of Toffe ended the bout, and the fans were sorry to see it stopped. Other preliminaries are: Johnny Vierra vs. Battling Dundee, Charlie Roeland vs. "Chic" Magill, Young Gorman vs. Joe McClure, and Joe Thomas vs. Jack Souza. Thomas is a brother of Pete Tavas, who has been training the latter for all his contests. He chose the name of Thomas to avoid being confused with Pete.

As was the case at the last show, decisions will be rendered by three judges whose names will be announced after every bout. Also draw decisions will be allowed. Gerald Beaumont will referee.

AMERICAN LEAGUE.

STANDING OF THE CLUBS.

Club.	W.	L.	Pct.
New York	16	9	.640
Detroit	18	11	.621
Boston	13	9	.591
Chicago	15	12	.556
Cleveland	12	15	.444
Washington	11	14	.440
Philadelphia	9	16	.360
St. Louis	10	18	.357

RESULTS YESTERDAY.

Boston 3, Cleveland 0 (14 innings).
New York 6, Detroit 2.
St. Louis 2, Washington 1.
Philadelphia 4, Chicago 2.

Experienced Smokers "Roll Their Own"

"Bull" Durham is not the smoke of novices or dabblers in tobacco enjoyment, but of connoisseurs, smokers of experience, whose tastes have been trained to a fine discrimination and appreciation of tobacco *quality*. These men—and their name is legion—prefer the *fresh* cigarettes they roll for themselves with mellow, delicious "Bull" Durham tobacco to any other kind. Their expert preference has made it smart, fashionable, correct, to "roll your own" with

GENUINE "BULL" DURHAM SMOKING TOBACCO

The delicate, rich, mellow-sweet fragrance of this leaf can only be retained in the *bulk* of tobacco in the "Bull" Durham sack, and enjoyed in the *fresh-rolled* cigarette. That is why "Bull" Durham hand made cigarettes have a distinctive, unique, delightful aroma, found in no other cigarettes and in no other tobacco. That's why "Bull" Durham gives experienced smokers throughout the world supreme enjoyment and wholesome satisfaction.

Ask for FREE package of "papers" with each 5c sack

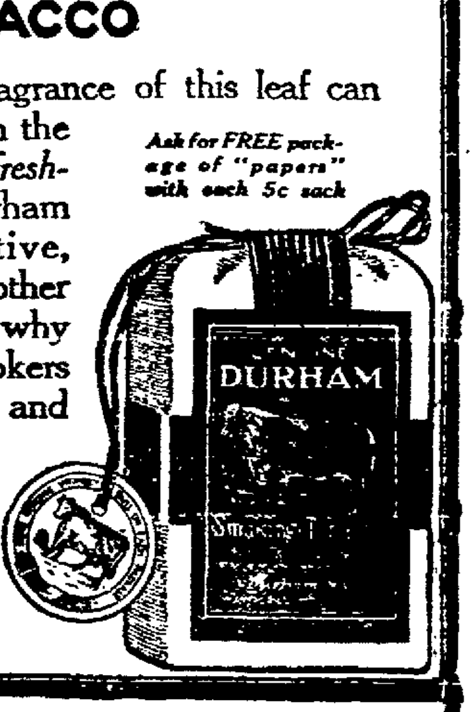

FREE An Illustrated Booklet, showing correct way to "Roll Your Own" Cigarettes, and a package of cigarette papers, will both be mailed, *free*, to any address in U. S. on request. Address "Bull" Durham, Durham, N. C.

THE AMERICAN TOBACCO COMPANY

CHARLEY CHAPLIN'S COMIC CAPERS

WELL, IT WAS A PERFECTLY NATURAL MISTAKE

(Copyright, 1915, by the Chicago Herald. By arrangement with Essanay Co.)

Championship tennis marked the course of play in the third annual Oakland city singles and doubles championship tournament yesterday upon the courts of the Oakland Tennis Club with Henry Cushman Breck, Robert Lindley Murray and Bowie Detrick all qualifying for the semi-final round in the men's championship singles event which will be played off Sunday morning next.

In the first round spicy tennis was witnessed in the match between Carl Gardner and Henry Breck. Gardner played wonderful tennis in the first set and was successful in taking Breck down the line to the tune of 0-6. Breck retaliated in great style in the next set and after innumerable brilliant rallies at the net took same by 6-4. In the third and deciding set he easily outplayed and outgeneraled Gardner in every respect, winning this set by 6-1. It was an interesting match from every angle.

Edwin Mastick Otis, a product of Bay Farm Island, lost in a hard three-set match to Raymond Jones by the scores of 4-6, 6-4, 7-5. It was nip and tuck from the first ball to the last, Jones finally winning by beautiful side line drives and smashes. In the same round Stanley Smith took the measure of Bert Shrader in two straight sets by the scores of 6-3, 7-5. Shrader made a game fight in the second set, but Smith's drives proved his undoing.

The second round was replete with inspiring high-class tennis. Charles Stickney tackled Jack Van Becker who, fighting vigorously, found himself unable to overcome Stickney's peculiar style of game. Stickney's strokes were of the finished type and were largely in evidence in his cross-court smashes. He won this match by the scores of 7-5, 6-4. Ralph Parr went down to defeat at the hands of one John Rohlfs in a two-set match by the scores of 6-4, 6-3. Rohlf's clever net work bothered Parr considerably. Breck found little to worry him in Welburn. He won in two straight sets by the scores of 6-2, 6-2. The inability of Welburn to handle Breck's drives to his back hand made him easy prey.

A royal battle ensued between Harry Haight and Ernest Smith with victory finally resting with the latter player after a debilitating contest. Smith started out like a whirlwind in the first set and before Haight could get his bearings Smith had it safely tucked away by the score of 6-2. Aroused by the importance of the contest Haight swung back into the score column in the next set and chalked it up to his credit by the score of 6-4. Both fought hard and earnestly in the third set and after a run of kills and chops mingled with terrific backhand swipes Smith came out on the long end by the score of 9-7. It was fast and peppery tennis. Raymond Jones, conqueror of Otis, the grand old man of lost titles, found his Waterloo in the person of Edward Levy, who unceremoniously took him into camp in two straight sets by the scores of 6-4, 6-2. It was quick and concise work.

The third round witnessed Lin Murray, Henry Breck, Bowie Detrick, Stanley Smith, John Holmes and Ernest Smith in action. Owing to an unfortunate and severe accident to his ankle Holmes was compelled to default to Detrick in the second set after displaying a dandy brand of tennis. Hard drives and sensational overhead smashes featured their work in the first set which Detrick won by 11-9. Detrick led in the second set by 3-1 when Holmes defaulted. Both players displayed considerable pep and vigor in all departments of the game.

Lin Murray ran away with Stanley Smith in two straight sets by the scores of 6-3, 6-3. Smith's performance was a big disappointment to the crowd. Murray had everything his way and at times would speed up and tear loose a few speed burners that were thrillers. It was apparently a bad day for Smith—because the next contest brought together Ernest Smith and Henry Breck, being a contest in which the former player was given a beautiful lacing in two straight sets by the scores of 6-0, 6-1. It was really a murder!

The playing of Edward Levy, Oakland High school student, against Lin Murray in the third round, reflected considerable credit upon the lad in the revelation of cleverness, aggressiveness, anticipation and grit. He played a good, substantial game against Murray and at times had our good natured "Lin" slightly perturbed. In the second set he fought pugnaciously and was successful in slipping quite a few down the side line on Murray. Murray won, "of course," by the scores of 6-1, 6-4. Levy will bear watching. A few more years and he should rank well up in front. We wish him well.

The first round of the men's championship doubles event got under way with Parr and Welburn defeating Jones and E. Smith in a see-saw three-set match by the scores of 4-6, 8-6, 7-5. The match fairly bristled at times with sensational net work and back court rallies. Breck and Detrick combatted the famous team of Van Becker and Shrader and were successful in downing them in two sets by the scores of 6-0, 7-5. The latter team located themselves in the second set and for a while made things pretty interesting for the slam-bang university team. Bates and Murdock gain a notch by a default from Kearney and B. Sharp. Following are the scores of the various events:

MEN'S CHAMPIONSHIP SINGLES.

First round—Holmes defeated Branschield by default; J. E. Smith defeated E. Sharp by default; Breck defeated Gardner 0-6, 6-4, 6-1; E. Levy defeated Evans by default; Jones defeated Otis, 4-6, 6-4, 7-5; S. Smith defeated Shrader, 6-3, 7-5; Detrick defeated B. Sharp by default.

Second round—Breck defeated Welburn, 6-2, 6-2; Rohlfs defeated Parr, 6-4, 6-3; Stickney defeated Van Becker, 7-5, 6-4; E. Smith defeated Haight, 6-2, 3-6, 9-7.

Third round—Detrick defeated Holmes, 11-9, 3-1, default; Levy defeated Jones, 6-4, 6-2; Murray defeated S. Smith, 6-3, 6-3; Breck defeated E. Smith, 6-0, 6-1; Murray defeated Levy, 6-1, 6-4.

MEN'S CHAMPIONSHIP DOUBLES.

First round—Welburn and Parr defeated Jones and E. Smith, 4-6, 8-6, 7-5; Breck and Detrick defeated Shrader and Van Becker, 6-0, 7-5; Bates and Murdock defeated Kearney and B. Sharp by default.

It is with inexpressible regret that we learn of the death of James A. Code, prominent in the tennis circles of this state, who in his day was one of the best known all-round amateur athletes in California. Code passed away last Friday on his ranch at Stockton at the age of 50 years.

"Jimmie" Code, as he was familiarly known, was graduated from the University of California with the class of 1887. He played on the varsity football teams and was one of the crack runners of the university, for years holding the five-mile record.

His interest in athletics survived his university days, and as a member of the Olympic Club he became known as a breaker of records in bicycle races and as a fast tennis player, with particular ability being displayed in the manipulation of tournaments. He is survived by his wife and two children, James A. Code Jr., a cadet at West Point, and Aileen, a girl of 18.

Code's death following so closely upon that of Wilding's, has left tennisdom non-plussed and tear-stained. Words are impotent, pens useless, when it comes to the matter of expressing our sympathy and grief. Gone you are—game old "Jimmie Code — but imbedded deeply and firmly in our hearts shall you remain—as the gamest of the game, the kindest of the kind—and every God's inch of you a man!

QUESTION BOX

To the Sporting Editor: (1) Who is the best pitcher in the world? (2) Did Rube Marquard pitch a no-hit game this year and against what club? (3) Was it the first one pitched this year? (4) Was Marcan the best player in the Southern league last year? (5) What shortstop has made the most errors so far this season. (6) Please tell me the leading strikeout pitcher this year to date, and last. (7) What club has the best ball field in the Coast league? (3) Is Ping Bodie still with San Francisco? (9) Who is the best hitting pitcher in the P. C. L. up to now? Yours truly, MAC.

Answers: (1) It is a matter of opinion, although the choice lies between Christy Mathewson, Walter Johnson and Grover Alexander. (2) Yes. (3) Against Brooklyn. Yes. (4) No, he was considered the best second baseman. (5) The last fielding averages were shown on May 5. Berger having made fourteen errors to Corhan's twelve and Terry's twelve. (6) Will be shown in a few days. Klepfer led last year with .212. (7) Matter of opinion, although Oakland's is generally considered so. (8) Yes. (9) Ryan in seven games is hitting .355.

Face Eruptions Have Deep Significance

Often They Indicate Impurities Deep in the Tissues.

The results shown by S. S. S. in clearing the skin reveal how searchingly and how deeply this famous blood purifier attacks blood troubles. Facial eruptions are more often significant of impaired nutrition resulting from faulty elimination of body wastes.

Most people realize this to be true. And yet it is a difficult matter to convince such people they should avoid these harmful drugs such as mercury, iodide of potash, arsenic and so on. S. S. S. gives just as good effect without the destructive results, because it is more searching. It goes deeply into the circulation wherever the blood flows, but it does not remain to clog the system. And its effect is complete and thorough as indicated by blood tests. One of the strange things today is that so many people are wedded to the notion that mercury is the one antidote. It is not so. There is in S. S. S. a product of nature that is rated one of the most potent principles known for the complete elimination of blood troubles.

Wherever you go there are people who know this to be true from their own experience, for it has been clearly shown there is one ingredient in S. S. S. as essential to health if the blood be impure as the nourishing elements of the grains, sugars and salts of our daily food. Get a bottle of S. S. S. today of any druggist, but insist upon S. S. S., accept no substitute. And if your case is peculiar or of long standing, write to the Medical Adviser, The Swift Specific Co., 101 Swift Bldg., Atlanta, Ga.

AMATEUR BASEBALL

At Fort Baker—
S. F. Moose, 10-12-2; Fort Baker, 2-1-3.
Keating and Cy Parkins; Bowker and Cunningham.

At Visitation Valley—
O. R. E., 3-7-2; Hub Nutters, 2-7-4
Mehler and Heim; Wilson and Finnigan.

At Fruitvale—
J. J. Craig, 8-6-1; Fire Department, 0-3-4.
Selman and Chollander; Manning and Jacobsen.

At San Leandro—
San Leandro, 7-14-5; Avalons, 5-11-2.
Christianson and McNabb, Nelson and Palmgen.

At Oakland—
Stag Club, 5-12-0; California Optical, 2-4-3.
Fenton and Schrann; Olsen and Luke.

KEY ROUTES WIN.

The Key Routes defeated the Avons of San Francisco yesterday on the home grounds at Fortieth and San Pablo avenue, by a score of 4 to 2. This makes five won out of six played this season.

Score:	R.	H.	E.
Key Route	4	6	1
Avons	2	6	2

Batteries—McClure and Abrahamsen, Cunningham and O'Day.

TOO MANY CURVES WILL BE DOWNFALL OF ALEXANDER

Al Orth Thinks the Modern Pitchers Throw Too Many Twisters.

Al Orth, for eight years a pitcher with the Phillies in the latter 90s and now a National league umpire, believes that Grover Cleveland Alexander throws too many curve balls and that he will cut several years off his career by the continued use of this delivery. Orth says that Alexander is not the only star who is using too many curves, he attributes the sudden decline of Nap Rucker to the same practice.

Nobody is better qualified to talk on this subject than Orth, who was known as the "curveless wonder" for years after he joined the Phillies. He had a wonderful underhand fast ball, together with one of the best slow balls in the land at that time, with the possible exception of Clark Griffith and Bill Carrick; but the many Philly managers he worked under insisted that he develop a curve ball. Of course, Orth always had a curve, but it did not amount to much, and he used it so seldom that he acquired the title of "curveless wonder."

The development of the curve ball cut at least five years off his career, according to Orth's reasoning, and he says that too many curves are used by the present-day pitchers, and he undoubtedly is correct.

Orth started on this subject when some one remarked that Hank Gowdy, Walter Maranville and Joe Connolly looked very bad on a curve ball when Alexander was on the mound. Byron, Orth's side partner, remarked that there were many others in the league who did not look good with the big Nebraskan on the mound. Orth agreed with him, but with a shake of his head, said:

"That's right, Bill, but I am afraid they are making that boy pitch too many curve balls. He does not seem to exert himself in the least; neither did I; but you can bet that it was Rucker's curve ball that ruined his arm, and he is an overhand pitcher. Overhand pitchers do not feel the effects of curve ball pitching as quickly as side arm artists, and you must remember that Alex is entirely a side arm pitcher.

"I may be wrong, and I hope Alexander is an exception to the rule, but I doubt if he can last with Matty, Cy Young, Charley Nichols and a few of the other great pitchers who saved that old curve until they lost their hop on the fast one. I never saw a pitcher who had a thing on Alexander, and I have seen them all since 1895. He has the natural ease of delivery and wonderful control to last fifteen years, but they are making him use too many curve balls to go on for many years.

"When he is in the league a few more years he will feel every curve ball taking a little more strength out of the arm. You can't imagine the feeling until you have experienced it yourself. I did, and have talked to the stars who are just about to pass, and they all admit feeling the same way.

"Five years ago Nap Rucker did not bother much about his curve ball. He had remarkable speed, almost as much as Johnson, and a good slow ball. Except on lefthanded hitters he seldom used the curve, unless it was as a waste pitch. Alexander looks just the same now, but may be wearing out in five years. If this marvelous performer starts to slip in about three years just remember what I told you about the curve ball pitching and ask him about the condition of his arm."

While Alexander is hardly due to slow up in three years, it must be admitted that he does use an unusually large number of curve balls. His control of it is absolutely uncanny. Instead of using a fast ball, generally the easiest to control, when in a hole, the lanky Philly pitcher always uses the curve. If the count is three and two the curve comes up instead of the fast one, and though some batters have learned this still they cannot hit him, so great is the shoot and perfect the control.

UMPIRE BAITING IS BLOT TO OUR NATIONAL GAME

Practice Could Be Stopped by Hitting Players in Their Envelope.

Umpire baiting, the biggest blot on the escutcheon of baseball, could be eliminated if the club owners assessed a heavy fine on every man other than the manager or field captain who attempted to argue with the arbitrators.

And the magnates should fine the manager or captain in case his language or conduct became such that the umpire felt it necessary to chase him from the field.

Umpires are human beings. They aren't dogs. The trouble is that the players think they can call the umpires any and all the foul names that their tongues can form. The practice of umpire baiting besmirches America's national game, and it should be stopped.

Umpire baiting is a detriment to the game—and always has been. But it never will stop until the presidents co-operate with league presidents and fine the players for their disgraceful conduct.

The most vulnerable part of a player is his pay envelope. If he's swatted there a few times for sums ranging from $25 to $100 it is a cinch bet that he will conduct himself with a certain amount of decency in the future.

What utter folly it is for a player to use abusive language toward an umpire in an effort to get him to change his verdict on a play! The umpires are not infallible, but they work on the theory that they are, and not once in 1000 times do they reverse a decision.

The ball player knows this and he knows that the best he ever gets in an argument with an umpire is the worst of it. Yet hardly a game is played in the big or little leagues that some of the players do not upbraid an umpire for his rulings.

Probably the chronic umpire-baiters kick up the fuss in an effort to make a grandstand play—in a foolish effort to show the fans that they have some of this so-called "pep" and "fighting qualities." The play to the grandstand, however, is a failure. The spectators don't consider umpire-baiting anything other than a boob exhibition on the part of the player, and further proof that the player should have his head examined.

Umpires very often make miserable errors. But they won't change their rulings. The grandstand may groan and it may shout its jeers at the umpires, but it doesn't want its attitude construed as an invitation to the players to rush up and cuss the umpire. It wants the players to play ball; it doesn't want the player to indulge in debates with umpires.

Perhaps in the distant past players really forced umpires to change their decisions. But those instances are so rare that they can be counted on one hand. But in the past and in the present there are thousands of cases where players were chased from the game for arguing with the umpires and either suspended for several days, thus weakening their team, or were assessed a nice fat fine.

The height of folly—that's the real definition of the practice of arguing with umpires.

WOLVERTON TURNS BACK KARR

Pitcher Benny Karr, erstwhile Seal and formerly with Memphis in the Southern Association, has been turned back to Detroit as not quite good enough for Coast League baseball. Wolverton says in a wire received last night.

"I have notified Detroit to place Pitcher Karr with another club. He is a good young pitcher, but a season in a class A league will probably be best for him."

This brings the Seals down to 18 men, but as rumor has it that other twirlers are coming, some more changes may be in order.

Karr pitched a one-hit game for the Seals in his first start, but since then has failed to deliver the goods.

Can Insurance

replace a note, mortgage, will, deed, lease or other documents? They will be perfectly safe in a safe deposit box in our fire and burglar proof vaults. The cost is only a trifle over one cent a day.

The Bank of Superior Service

Central Safe Deposit Vaults

N. E. Corner

Broadway and 14th Streets, Oakland.

THIS IS THE FIRST DAY OF "ELIMINATION WEEK" IN THE TRIBUNE TRAVEL CONTEST

The Time Has Come for All Candidates to Reflect Seriously on Their Future Course of Action

THREE GRAND PRIZES

1915 CADILLAC EIGHT CYLINDER TOURING CAR
OCEAN VOYAGE TO NEW YORK VIA PANAMA
OCEAN VOYAGE TO HAWAII INCLUDING HONOLULU AND SIDE TRIP TO THE VOLCANO.

TEN DISTRICT PRIZES

TWO TRIPS TO YELLOWSTONE PARK
ONE TRIP TO GRAND CANYON
ONE TRIP TO ALASKA
SIX TRIPS TO SAN DIEGO EXPOSITION INCLUDING CATALINA, MT. LOWE, AND LOS ANGELES

LIST OF NON-COMPETITIVE TRIPS

TWENTY-FIVE TRIPS TO LAKE TAHOE
FIFTY TRIPS to YOSEMITE
ONE HUNDRED TRIPS TO SANTA CRUZ BEACHES
FIVE HUNDRED TRIPS TO TAMALPAIS OR MUIR WOODS
FIVE THOUSAND EXPOSITION TRIPS

This is the week.

"Elimination Week."

No more will the names of the "wish I'd get a vacation" people be seen among the active "I'm going to WIN" candidates. This week they are getting a DIVORCE. They won't even get alimony. What does it all mean? It means this. Every contest starts out with a big bunch of candidates, but as the good book says, "Many are called but few are chosen," so in this instance. Of the thousands who sent in their names of were nominated by friends only a few hundreds have responded with subscriptions, the rest are inactive. This week the acid test is to be applied and all those who do not show activity before Saturday night will be dropped from the published list of contestants. This will clear the field for the workers and people who are hesitating about whom they shall give their subscription to will see that their friend "so and so" whom they were waiting to come around and get a few hundred points has been dropped and she feels she is free to assist one of the leaders in the district whom she may know only by the reputation she has made by getting an early start in the contest.

There are a few candidates who have done their duty and secured some subscriptions, but others have neglected to busy themselves up to the present time. For these there is still a fine chance—really better than they deserve on account of the bad weather which until recently held back even the best of candidates in securing points. If you are one of those who has not as yet done anything, hurry in at least one subscription before "Elimination Week" is over. It's over promptly at 5 p. m. next Saturday, May 22, and if you lose a fine prize by being a laggard, don't say we did not warn you.

Of course, you want to stay in the Contest.

Certainly you want to share in the Prize distribution.

Then GET BUSY this week so you can qualify among the candidates who are to remain on the list after June 1. When on June 30 or July 1 you read in THE TRIBUNE of the award of the thousands of travel prizes you will certainly feel proud to have your name on the list. THE TRIBUNE has 5688 prizes to distribute and only 600 people have as yet entered to try for a fine vacation and the big Cadillac. Enter your name now. Call up Contest Editor, Lakeside 6000. Office open until 8 o'clock evenings.

INFORMATION BLANK

CONTEST EDITOR OAKLAND TRIBUNE, OAKLAND, CAL.

Please send me detailed information concerning the $10,000 TRIBUNE TRAVEL CONTEST and the method to be pursued in winning one of the 5688 Travel Prizes.

Name.....

Address.....

Telephone No. .....

CUT THIS OUT AND SEND OR BRING TO THE TRIBUNE.

LEGAL NOTICES.

NOTICE OF TIME SET FOR PROVING WILL, ETC.

In the Superior Court of the County of Alameda, State of California.

In the matter of the estate of Wilhelmine Marie Andersen, sometimes known as Wilhelmine M. Andersen and also as Wilhelmine Andersen, deceased.

Notice of time set for proving will, etc. and application for letters of administration and will annexed.

Notice is hereby given, that a petition for the probate of the will of Wilhelmine Marie Andersen, sometimes known as Wilhelmine M. Andersen and also as Wilhelmine Andersen, deceased, and for the issuance to Wm. S. Wells, Jr., of letters of administration with the will annexed, has been filed in this Court, and that Wednesday, the 19th day of May, A. D. 1915, at 10 o'clock A. M. of said day, at the Courtroom of Department No. 4 of said Court, at the Court House in the City of Oakland, in the County of Alameda, has been set for the hearing of said petition, when and where any person interested may appear and contest the same, and show cause, if any they have, why said petition should not be granted.

Dated: May 7th, 1915.

GEO. E. GROSS, Clerk.
By H. HENNINGSEN, Deputy Clerk.
WM. S. WELLS, JR., in Pro. Per, Oakland Bank of Savings Building, Oakland, California.

NOTICE OF TIME SET FOR PROVING WILL, ETC.

In the Superior Court of the County of Alameda, State of California.

In the matter of the estate of Charles F. Mau, deceased.

Notice of time set for proving will, etc.

Notice is hereby given, that a petition for the probate of the will of Charles F. Mau, deceased, and for the issuance to Louise Mau of letters testamentary thereon has been filed in this Court and that Tuesday, the 18th day of May, A. D. 1915, at 10 o'clock A. M. of said day, at the Courtroom of Department No. 4, of said Court, at the Court House in the City of Oakland, in said County of Alameda, has been set for the hearing of said petition and proving said will, when and where any person interested may appear and contest the same.

Dated: May 6, 1915.

GEO. E. GROSS, Clerk.
By W. E. ADAMS, Deputy Clerk.
GEO. E. DeGOLIA, Attorney for Petitioner.

LEGAL NOTICES

NOTICE OF TIME SET FOR PROVING WILL, ETC.

In the Superior Court of the County of Alameda, State of California.

In the matter of the estate of Knud Andersen, sometimes known as K. Anderson, deceased.

Notice of time set for proving will, etc., and application for letters of administration with will annexed.

Notice is hereby given, that a petition for the probate of the will of Knud Andersen, sometimes known as K. Anderson, deceased, and for the issuance to Wm. S. Wells Jr. of letters of administration with the will annexed, has been filed in this Court, and that Wednesday, the 19th day of May, A. D. 1915, at 10 o'clock A. M. of said day, at the Courtroom of Department No. 4 of said Court, at the Court House in the City of Oakland, in the County of Alameda, has been set for the hearing of said petition, when and where any person interested may appear and contest the same, and show cause, if any they have, why said petition should not be granted.

Dated: May 7th, 1915.

GEO. E. GROSS, Clerk.
By H. HENNINGSEN, Deputy Clerk.
WM. S. WELLS, JR., in Pro. Per, Oakland Bank of Savings Building, Oakland, California.

NOTICE OF TIME SET FOR PROVING WILL, ETC.

In the Superior Court of the County of Alameda, State of California.

In the matter of the estate of Thomas Nelson Whitehead, also known as T. N. Whitehead, deceased.

Notice of time set for proving will, etc.

Notice is hereby given, that a petition for the probate of the will of Thomas Nelson Whitehead, also known as T. N. Whitehead, deceased, and for the issuance to Annie Whitehead of letters testamentary thereon has been filed in this Court, and that Thursday, the 27th day of May, A. D. 1915, at 10 o'clock A. M. of said day, at the Courtroom of Department No. 4, of said Court, at the Court House in the City of Oakland, in said County of Alameda, has been set for the hearing of said petition and proving said will, when and where any person interested may appear and contest the same.

Dated: May 14, 1915.

GEO. E. GROSS, Clerk.
By W. E. ADAMS, Deputy Clerk.
GEO. E. DeGOLIA, Attorney for Petitioner.

YALE MEN ARE REAL SPORTS

NEW HAVEN, Conn., May 17. — The Yale track management announced last night that it will not contest for the honors as the winner of the annual Harvard track meet on Saturday through "any mere technicality" over the question of the eligibility of W. F. Ross, the shot putter, and accordingly the five points made by Ross have been declared canceled. This action gives the meet to Harvard, 52 to 51 points.

J. B. Schafhirt
Dentist
MACDONOUGH BLDG., 2d FLOOR
1322 Broadway, Cor. 14th St.
Phone Oak. 1266 Open Evenings

FOR COMFORT TAKE THE MODERN STEAMERS

Portland — Los Angeles
Rose City — Bear
Sails 12 Noon — Sails 11 a. m.
May 20 — May 21
BIG 3
BEAR BEAVER ROSE CITY
$12, $14, $16 — First Class $9.35, $8.25
2nd Class $7 — 2d Class $6.25
Berth and Meals Included
The San Francisco and Portland Steamship Co.
H. V. BLASDEL, City Ticket Agent
1326 Broadway, Oakland, Cal.
Phone Oakland 1314

FAST ELECTRIC TRAINS TO Sacramento
LEAVE 40th & SHAFTER AVE.
Daily Except as Noted.

Leave.	
7:50A	Sacramento, Pittsburg, Bay Pt., Marysville, Colusa, Oroville, Chico, Oba'n Car.
8:30A	Concord and Way Stations.
9:30A	Sacramento, Dixon, Pittsburg, Chico. Carries Parlor Observation Car.
10:10A	Pinehurst, Diablo, Concord, Sun. only.
11:50A	Sacramento, Pittsburg, Chico & Way.
1:30P	Sacramento, Pittsburg, Chico & Way.
3:50P	Sacramento, Pittsburg, Marysville.
4:30P	Concord and Way Stations.
5.00P	Pittsburg, Sacramento, Marysville, Colusa, Oroville, Chico. Observation Car.
5:50P	Pittsburg, Danville, Way, ex. Sundays.
8:30P	Sacramento, Pittsburg and Way.

OAKLAND, ANTIOCH & EASTERN RAILWAY, 40th and Shafter ave. Phone Piedmont 370. Call Oak. 4447, People's Ex. Co. Check Baggage

$8.35 LOS ANGELES IN TO 18 HOURS

ON THE Yale and Harvard
Sailings For LOS ANGELES and SAN DIEGO
Four Times a Week
Every Monday, Wednesday, Friday and Saturday
PACIFIC NAVIGATION CO.
860 Market St., Chronicle Building Phone Sutter 810
96 Market St., Phone Sutter 2168
1100 Broadway, Oakland
Berkeley Office 2011 Shattuck Ave.

Have It Repaired AT A VERY MODERATE COST
THE TRIBUNE'S Repair Directory gives all the best places where articles can be repaired, and should be preserved in every home as a ready guide.

Pianos tuned, repaired, refinished. We can rebuild your piano, making it as good as new. Let us call and give you an estimate.
ZILERS MUSIC CO.
1445 San Pablo Ave. Phone Oak. 940.

Toilet Tank Trouble
Positively Eliminated
A float ball that will absolutely stop all leaks. PRICE 25 Cents.
Oakland Plumbing Supply Co.
520 Broadway

NOTICE OF TIME SET FOR PROVING WILL, ETC.

In the Superior Court of the County of Alameda, State of California.

In the matter of the estate of Samuel M. Cutler, deceased.

Notice of time set for proving will, etc.

Notice is hereby given, that a petition for the probate of the will of Samuel M. Cutler, deceased, and for the issuance to William Holmes Spaulding of letters testamentary thereon has been filed in this Court, and that Thursday, the 20th day of May, A. D. 1915, at 10 o'clock A. M. of said day, at the Courtroom of Department No. 4, of said Court, at the Court House in the City of Oakland, in said County of Alameda, has been set for the hearing of said petition and proving said will, when and where any person interested may appear and contest the same.

Dated: May 7th, 1915.

GEO. E. GROSS, Clerk.
By H. HENNINGSEN, Deputy Clerk.
GUY C. CARR, Attorney for Petitioner, 14 Sansome st., San Francisco, Cal.

Heart TRIBUNE'S PAGE for WOMEN Home

Society

At a meeting at the Francisca Club the other day plans for the new Women's Athletic Club were discussed. Mrs. Dennis Searles and Mrs. Oscar Fitzalan Long, directors of the club, were present with the other directors, known as "leaders of the Burlingame set," and one thing they decided was to correct an impression.

There is a mistaken idea that enthusiasm in the new club has waned. On the contrary, it is keen, if rather quiet. The directors are meeting on the second Monday of every month, and the club will be built in the coming year. Already there are 935 charter members, among them prominent women of Oakland and Berkeley, as well as Burlingame, Ross Valley and San Francisco, and as soon as the number reaches 1000 the site will be purchased. It is in Sutter street, near Mason, which is just a block above the Francisca, a block from the Bohemian and Olympic Clubs, and two squares from the Family—the center of the club district.

Plans for a building far more fascinating than that of the Colony Club in New York have been submitted by the architects of the Hotel Oakland and St. Francis, and the new building will set a standard for women's clubs in America. The gymnasium and swimming pool will be important features, but not the most interesting. An excellent cuisine, reception rooms, library and rooms where members may reside permanently will make it a sort of feminine Pacific-Union Club. But there will be no bar.

For the use of the gymnasium and pool the club will have two sets of junior memberships. One from 12 to 18 at "half rate" dues, $2.50 a month, and the juvenile set at bargain rates of $1.00 a month. But it is to be understood that no dues are payable until the club is built. Only the initiation fee of $25 for charter members, which will be raised to $100 for others.

Mrs. Horace Pillsbury is the president; Mrs. Latham McMullin, first vice-president; Mrs. Lawrence Harris, second vice-president; Mrs. James Black, treasurer; Mrs. Raymond Wilson, secretary; Miss Elizabeth Livermore, assistant secretary, and Mrs. Julian Thorne, corresponding secretary.

The directors are: Mrs. George Cameron, Mrs. Albert Dibble, Mrs. Tom Driscoll, Mrs. Dennis Searles, Mrs. Joseph D. Grant, Mrs. E. S. Heller, Mrs. Oscar Fitzalan Long, Mrs. George Lyman, Mrs. John Lawson, Mrs. Athol McBean, Mrs. Herbert Moffitt, Mrs. Joseph S. Tobin and Mrs. James Ellis Tucker.

☼ ☼ ☼

MISS RANSOM'S GRADUATES

A group of charming girls who have been leaders in gayeties of the "school set" will graduate on Friday from Miss Ransom's school in Piedmont. A number of friends have received invitations to the commencement exercises on Friday afternoon when Rev. Edward Parsons of Berkeley will deliver the address. Two of Mrs. Isaac Requa's grand-daughters, Miss Amy Requa, and Miss Amy Long, daughter of General and Mrs. Oscar Fitzalan Long, are among the graduates and will be entertained in honor of their graduation by their relatives and friends. Others who will receive diplomas are: Miss Miriam Beaver of San Francisco, Miss Madeleine Benedict of Pleasanton, Miss Barbara Champion, Miss Margaret Henderson of Nevada, Miss Mary Adams, Miss Elizabeth Barroll of Pasadena, Miss Elinor Sell of Yosemite, Miss Adeline Howard, Miss Harriet Walsh, and Miss Elizabeth Thatcher of the Ojai Valley.

☼ ☼ ☼

MRS. MOORE TO ENTERTAIN

Mrs. Walton Moore and Mrs. Louise Allender will share the duties of hostesses at a bridge party to be given at the Moore home in Piedmont on Friday afternoon. The affair is planned in honor of Mrs. H. E. Myers of Chicago who is visiting Mrs. Edward Gordon Garden.

☼ ☼ ☼

MRS. HOUGHTON RETURNS

Mrs. Charles Houghton returned today from Riverside where she went to attend the wedding of her son, Mr. Shirley Houghton to Miss Jean Adair last week. Mrs. Seymour Hall, (Ruth Houghton), who accompanied her mother south, returned several days ago. Mr. and Mrs. Shirley Houghton are spending a honeymoon in Southern California. They will be in Oakland in June and plan to establish their home here. Mrs. Houghton will be much entertained and will be a charming addition to the list of young matrons of the smart set.

☼ ☼ ☼

IN MONTREAL

Mr. and Mrs. Donald Lamont (Helen Breck), are at present in Montreal after a delightful visit with Mr. and Mrs. Samuel Barbour (Mildred Wells), in Toronto. They will go to Boston this week for a visit to Harvard where Mr. Lamont received his degree, and after a sojourn in New York will spend several days with Mrs. Lamont's brother, Mr. Arthur Selby at Princeton. On their return about June 10 they will take possession of a pretty home awaiting them in Lake Park avenue overlooking Lake Merritt.

☼ ☼ ☼

LEAVE FOR THE EAST

Mrs. Charles Rowe and Miss Margaret Rowe who left for the east today will be the guest of relatives in East Orange, New Jersey, during the greater part of their absence of two months. They will also visit relatives in Michigan en route home in July. On their return they will be accompanied by eastern friends who will be guests at the Rowe home in Oakland for several weeks.

Mr. Albert Rowe, the brother of Mr. Charles Rowe, will complete his medical studies in [illegible] and will return in June to Oakland. His wedding to Miss Mildred Porter is set for July 21.

☼ ☼ ☼

BRIDGE IN PIEDMONT

The Piedmont home of Mrs. Edgar Jones will be opened tomorrow for an informal bridge party in honor of several friends from the east.

☼ ☼ ☼

BRIDGE AT THE OAKLAND

Mrs. Daniel Easterbrook entertained members of the Monday Bridge Club in her apartments at the Oakland [illegible] afternoon. Following the games tea was served at prettily decorated tables in the dining room. Among those present were: Mrs. H. C. Capwell, Mrs. Samuel S. Shepard, Mrs. W. D. Huntington, Mrs. Henry E. Davis, Mrs. William R. Davis, Mrs. Ralph Kinney, Mrs. George Percy, Mrs. Samuel Taylor, Mrs. [illegible]

MRS. DAVID MARKEY (ETTA ENGERMANN), WHOSE WEDDING TOOK PLACE YESTERDAY.

Mrs. Frank B. Ogden, Mrs. M. K. Miller, Mrs. E. N. Engelhardt, Mrs. Frank Greenwood, Mrs. A. F. Cornwall, Mrs. A. L. Cunningham, Mrs. William Sharon, Mrs. L. W. Storer and Miss Grace Fisher.

☼ ☼ ☼

LUNCHEON IN CLAREMONT

Mrs. W. Howard Holmes entertained the Linda Vista card club at a delightfully appointed luncheon Thursday afternoon at her home in Claremont. Her guests were: Mrs. Richard Colburn, Mrs. Robert Berwin, Mrs. Chas. D. Bibbins, Mrs. Brandly D. Plymire, Mrs. Chas. Eichelberger, Mrs. Walter Hoadly, Mrs. Calvin Ewing, Mrs. John Lund, Mrs. J. B. Swan, Mrs. Howard Platt, Mrs. James Houlihan, Mrs. Chas. Brown and Mrs. Edward Leak.

☼ ☼ ☼

SUMMER IN CALIFORNIA

Mr. Arthur Selby who is finishing his junior year at Princeton, will come to California for the summer vacation, and will join his mother, Mrs. Prentiss Selby at the home of his sister, Mrs. Thomas Olney. Mrs. Selby and her son will spend much time in San Francisco "doing" the Exposition.

In September Mr. Selby will return to finish his course at Princeton and Mrs. Selby may accompany him to spend the winter in the east.

☼ ☼ ☼

VISIT DEL MONTE

Mr. and Mrs. Lewis Hilborn have returned from a motor trip to Del Monte where they spent several days of last week.

Miss Helen Dunning who has spent the winter and spring at the Fairmont with her father, has gone to Del Monte with friends and later will visit Paso Robles.

☼ ☼ ☼

GRADUATE IN PALO ALTO

Several Oakland friends went to Palo Alto on Friday for the commencement exercises at Miss Harker's school where the graduates included, Miss Mary Merritt and Miss Mildred Gimbal of Oakland, and Miss Eleanor Snodgrass of Berkeley. Miss Snodgrass who is very talented musically, played a violin solo. Among the other graduates who will be belles of society in a season or two were Miss Mary Elena Macondray of Menlo Park, and Miss Jean Darsie who has frequently visited friends in Piedmont.

☼ ☼ ☼

LUNCHEON FOR VISITORS

Mrs. Frances McKenna of Boston, and Mrs. Barber of Akron, Ohio were guests of honor at a luncheon given by Mrs. W. A. Bressler of Lawton avenue a few days ago. Mrs. McKenna is visiting her mother Mrs. Loring of Berkeley and Mrs. Barber is the guest of her mother, Mrs. Cook, in Oakland. Covers were laid for twelve at the luncheon.

☼ ☼ ☼

RECITAL POSTPONED

The recital Mr. Marshall Darrach was to have given on Wednesday morning at the Hotel Oakland, has been canceled.

☼ ☼ ☼

DANCE AT ENCINAL CLUB

A number of bachelors who are members of the Cannibal club gave a dance Saturday evening at the Encinal Yacht Club in Alameda where about 60 of their friends were entertained. Among the hosts were Messrs. William Howe, E. R. Anthony, Laurence Purcell, Robert Cortelyou, John Mallon, John Pierson, Eric Pollard, T. D. Plummer, Windum Metcalf, August Baum and Clement Smith.

☼ ☼ ☼

WEDDING YESTERDAY

The wedding of Miss Etta Engermann, daughter of Mr. and Mrs. Charles Engermann of Benicia to Mr. David Markey took place yesterday in St. John's Episcopal Church, Oakland. The bride wore a becoming traveling suit of blue cloth and was attended by Miss Gladys Markey, sister of the groom. Mr. H. E. Engermann was best man. Rev. Spenser read the marriage service and the wedding march was played by Miss Sadie Gregory, a close friend of the bride. The young couple departed yesterday for Southern California where the honeymoon will be spent. Their future home will be in Oakland.

DR. ELIOT LEADS WAR RELIEF PLAN

Thousands Graduating During Spring Will Be United for Succor of Starving

BOSTON, May 17.—The thousands of classes graduating from American schools and colleges this spring are to be given a chance to concentrate their help for starving children in both America and Europe in a "Class of 1915" fund.

The movement, recently undertaken by Dr. Charles W. Eliot, president emeritus of Harvard University, and a number of other eminent educators, to interest American school children in some helpful angles of the war, and which has been working under the title of "The Children of American Fund," has taken up specifically the graduating classes of 1915, and issued an appeal to class presidents [illegible]

"President of 1915

"Dear Sir

"Over six million little children are homeless and starving in this country and Europe.

"Twenty million American boys and girls in colleges and schools are forming into a great relief army under the leadership of the 'Classes of 1915' to help them. They love to live just as you do but unless America gives them food they will die. Five cents' worth of food will give a starving child one day's life. The cost of your class memorial, class banquet, or class dance will keep many children alive. Will your class join this nation-wide movement and give at least part of your class fund this year to save their lives?

"Your class is looked up to by all lower grades, they will gladly follow your lead, and help you make the 1915 Class Fund the largest in the history of your school. In this time of terrible need a gift of this kind will be a lasting memorial to the generosity of your class and the finest tribute you could pay to the influence of your school and teachers."

Send for working details to America's "Class of 1915," Children of America's Fund, Oak Hill, Newton Center, Mass."

UNION OF MISSIONARIES TO HOLD CONVENTION

For the quarterly convention of the Bay District Union Christian Woman's Board of Missions, the organization of missionaries connected with the Christian churches, an all-day session will be held tomorrow at the First Christian Church, Webster street and Grand avenue. Representatives from Oakland, San Francisco, Alameda and Berkeley will attend.

The morning address will be on "South America" and will be given by Miss Lizzie Hewitt. After a luncheon served at noon in the church basement by the local auxiliary, an afternoon session will be held during which an address will be presented by the Rev. Charles W. Kohler on "The Philippine Islands." At the close of the program the officers for the coming year will be installed by the Rev. Vaughan Dabney, pastor of the church. Mrs. J. M. Lester, the present incumbent, is to serve again, and the others elected are: Mrs. J. S. Augustus of Berkeley, vice-president; Mrs. B. F. Bunker of Berkeley; Mrs. Lucy White of Fruitvale, corresponding secretary; Mrs. W. E. Nichol of Alameda, treasurer; Mrs. W. A. Hall of San Francisco, district secretary.

WINS ELOCUTION MEDAL.

Speaking on "The Soul of the Violin," Rudie M. Caffarr of Sacramento was awarded the elocution gold medal at the annual contest of St. Mary's College. Six contestants were in the finals. C. J. Bonnemazon of Alameda winning second prize, the judges being Attorney R. M. Troy of San Francisco, M. S. Quillinan and R. J. Doran, St. Mary's graduates.

WOMEN TO WEEP WITH SAD FRANCE

Even in Exposition Feminism Has Enduring Expression, World Leader Hints

SAN FRANCISCO, May 17.—"I am in such a state of unqualified enthusiasm over your, or rather, our Exposition, that they will call me gushing on my return to New York. Well, let them do so, for I intend to gush uninterruptedly about the divinest work of man I ever saw," said Miss Elizabeth Marbury, woman captain of industry who is staying at the Fairmont with her inseparable friend and fellow worker for social betterment, Miss Anne Morgan, the novelist.

Miss Marbury is known primarily as an intermediary between playwrights and managers. Playwrights and authors [illegible] ranges for the production of their works.

"Directly or indirectly, I have been associated with 60 per cent of the plays produced here and in Europe," she said yesterday. "'Little Lord Fauntleroy' was the first I ever handled, and since that time I have arranged for the production of men like Edmond Rostand, Victorien Sardou, and many others of immortal fame. My offices are in London, Paris and New York, and of late my business grew so rapidly that I had to make a stock company of it."

The French government honored Miss Marbury twice in conferring on her the orders of "Officer d'instruction public" and of "officer de l'Academie."

PREFERRED SUBJECT.

"But let me speak of the Exposition," Miss Marbury continued. "For the last thirty years I have seen all European expositions, and a good many in America. San Francisco, however, has created an international art monument. The thing which I feel is so distinctive, is this: "At former expositions there have been beautiful buildings and creations, but never before have I seen all these individualities focused into such a harmonious whole. You admire not only individual buildings, courts and statues, but you are made to feel the great harmony of completion. In short, there is not one disappointing vista. I wish to go on record as saying that the Federal government should even now add to the collection of state buildings one great palace representing the whole country.

"Many months are left before the Exposition closes, and the nation should realize that it is not a local demonstration, but a national expression.

"Another thing strikes me forcibly. I have never seen anything so classically beautiful as the Fine Arts building. If such a building were known to exist in Europe, it would become the center for travelers. If the Exposition contained nothing else, the Fine Arts building would be a reward for coming across the continent. Like many other things which have been said so often, we have come to believe ourselves a commercial nation. Mere purchasers and not creators of art. San Francisco has branded this as false in showing what can be accomplished by American architects and artists. As we wander through the Exposition, the thought of the money that built it never enters our heads.

FEMINISM IN ART.

"As a New York woman I want to say I am proud of the El Dorado fountain by Mrs. Harry Payne Whitney. It is so rare and complete that it proves that her art has certainly triumphed over her wealth. The city of New York should purchase it and give it a place among the many grotesque things we have there now, by way of redemption."

When the war broke out Miss Marbury and Miss Morgan were in France and remained two months. "We saw many war horrors," she said.

"Coming to New York it took me a few weeks before I could persuade myself that it was not indecent to laugh, so strong had been the impression of misery. But France proved herself 'la grande nation' of history once again. She changed over night—no boasting, no stupid overconfidence was there, but only a magnificent seriousness and determination. 'None was for a party, but all were for the state,' to quote Lord Macauley.

"Members of the cabinet, feeling that some of their bitter political adversaries were better men for the emergency, voluntarily relinquished place and honors and handed over their portfolios. In this spirit one of the secretaries of state handed over his portfolio to Millerand, his political enemy.

SAD LA BELLE FRANCE.

"'Then what will you do, Monsieur le Ministre,' asked President Poincaire of the retiring secretary of state. 'I will clean the inkstands in this office if thereby I may be of any service,' the answer came. And we are returning to France whenever we can," Miss Marbury concluded, "for, having smiled with her, we are ready to weep and suffer with her."

OBSERVANCE OF HUMANE WEEK BEGUN TODAY

By Associated Press.

PHILADELPHIA, May 17.—A nation-wide observance of Humane Week began today under the auspices of the American Humane Association. Mrs. Mary F. Lovell, of this city, president of the association, has obtained promises from many clergymen that their sermons on next Sunday will be devoted to a discussion of humane topics.

EMMET CLUB OUTING.

Preparations are being made by the members of the younger Irish set of the bay cities for the annual outing and games of the Emmet Irish-American Club, which will be held at Glen Park, May 23. The Emmet Club is one of the newer Gaelic organizations, its membership having been recruited from the ranks of many of the older Irish societies. Some of the best athletes about the bay will take part in the athletic program, and the leading Gaelic dancers will be seen in the jig and reel tournament, which will be one of the features of the outing.

Planning Luncheon Many Will Attend

MRS. CLINTON G. DODGE.

The elaborate luncheon at which the new officers of the Oakland Club are to be ceremoniously installed next Wednesday promises to be an especially successful club festivity in spite of the state convention which the federation is holding in San Francisco. The guests of honor will include Mrs. Fisher Clarke, the new president of the Alameda district; Mrs. Annie Little Barry, who is to install the officers, and the past presidents: Mrs. G. W. Bunnell, Mrs. C. E. Jones, Mrs. L. Hall, Mrs. C. S. Chamberlain and Mrs. Gray. Following the luncheon several groups of songs will be rendered by Mrs. Clinton Dodge and Mrs. R. H. Neff, who are to give the entire program.

Green and gold, the club colors, will control the decorative scheme, planned for the various tables that are to fill Starr King hall. Mrs. David Sinclair, the receiving hostess, will be assisted by the following club members:

Mrs. William Smith, Mrs. M. A. Smythe, Mrs. B. L. Spence, Mrs. W. W. Standeford, Mrs. M. J. Sweeney, Mrs. C. L. Tabor, Mrs. A. G. Tatt, Mrs. J. Terney, Mrs. A. Titus, Mrs. J. A. Thomson, Mrs. J. M. Torrey, Mrs. W. A. Townsend, Mrs. E. R. Tutt, Mrs. C. C. N. Walter, Mrs. E. B. Webster, Mrs. W. J. West, Mrs. Theo Westphal, Mrs. S. Winsor, Mrs. W. A. Wishart, Mrs. A. C. Yates, Mrs. Frank Yoes, Mrs. C. A. Young, Miss Nellie Sohst, Miss S. S. Sutherland, Miss Grace Trevor, Miss B. J. Wood.

CLUBWOMEN MEET IN STATE BODY

Federation Opens Five-day Convention With Council and Discussions.

The largest gathering of club women in the history of the club movement in California convened today at San Francisco at the Civic Auditorium in the fourteenth annual convention of the California Federation of Women's Clubs. The convention will continue five days.

Topics of political science, world peace, home economies, history and civics are on the program.

The convention opened with a council meeting, at which Mrs. W. C. Mushet, vice-president of the organization, presided. Discussion of co-operation between the federation and the state commissions was led by Mrs. William C. Colby, president of the Alameda district. Mrs. Herbert A. Cable, president of the Los Angeles district, was the leader of a discussion of reorganization as a means of promoting greater efficiency. Mrs. A. J. Lawton, president of the southern district, directed an inquiry entitled "Sensing the Vale of Club Opportunities."

Mrs. Perry S. King, president of the San Francisco district, and Miss Briggs, will be hostesses at the annual reception tonight. Mayor Rolph will deliver an address of welcome. Other speakers will be Mrs. King, Mrs. Lillian Pray-Palmer of San Diego, president of the federation; Mrs. Percy V. Pennypacker and Mrs. Russell Judson Waters.

The convention calls together the board of directors, past presidents, all presidents of State federations, presidents of affiliated clubs, chairmen of eleven departments, chairmen of sub-committees and the general federation State secretaries.

The program is along distinctly federation lines and each department is given time for reports and general discussion.

A feature of tomorrow's program will be a period devoted to considering world peace, under direction of the peace department of the federation, Mrs. A. H. Griswold, chairman of the department, presiding. There will be an address on the subject by Mrs. May Wright Sewell, followed by a general discussion of the topic.

Election of officers and the message of the federation president will conclude the convention on Saturday.

Mrs. Pray-Palmer, the president, arrived last night from the south in a special car, accompanied by a number of leading clubwomen, making their headquarters at the Bellevue Hotel.

Mrs. L. E. Aubrey of San Francisco will be active in the affairs of the convention.

CONFIRMATION SERVICE PLANNED AT TEMPLE

The following children will be confirmed by Dr. Friedlander at Temple Sinai next Wednesday morning during the Pentecost service at 10 a. m.:

Bertha Heymann, Bessie Gubin, Frieda Lando, Helen Lavin, Magda Whitehead, Natalie Tieburg, Nettie Leapold, Regina Lane, Ruth Flinn, Albert Rubenstein, Irving Alkus, Irving Label, Jesse Smith, Joseph Hussey, Harold Green, Leon Bendit, Leonard Lurie, Myron Lowenstein, Sidney Epstein.

The Ladies' Auxiliary will give a reception and entertainment to the confirmants, their parents and friends, at the civic center of Temple Sinai Wednesday evening, May 19, to which the Confirmation Alumni are invited.

BUSINESS MAN MISSING; BRIDE CALLS ON POLICE

The disappearance of Carlton Everett Hicks, of 1222 Hyde street, was reported to the police yesterday by his family. Hicks has been missing since May 7, and his wife thinks he has met with foul play.

The day he disappeared Hicks left home at the usual hour and went to a garage he owned at Van Ness avenue and Pacific street. Later he left the garage, telling one of the employes he would not return until late the next day.

Mrs. Hicks told the police there was no family trouble to cause her husband to leave home.

FORMER WIFE OF AUTHOR IS BRIDE

Mrs. Booth Tarkington Married to Writer of Magazine Stories

WASHINGTON, May 17.—Mrs. Louise Fletcher Tarkington, former wife of Booth Tarkington, author and playwright, was wedded at 1 o'clock yesterday afternoon to Willard Connely, a magazine writer of New York. The age of the bride was given as 36, and that of the groom as [illegible].

The bride belongs to one of the oldest and most prominent families of Indianapolis, her father being Stoughton Fletcher of the well-known banking firm. She is wealthy in her own right. She had one child, a daughter, by Tarkington.

The divorce proceedings which separated the Tarkingtons was one of the sensations of Indianapolis society. The allegation suggested incompatibility. Tarkington did not fight his wife's application, and paid her the highest compliment at the time the legal separation was granted. After the divorce Tarkington soon re-married.

GIRL'S BEAUTY WINS HER TRIP TO EXPOSITION.

WASHINGTON, May 17.—Miss Ruth Purcell, a stenographer in the American Federation of Labor office, has been awarded a trip to the Panama-Pacific Exposition as the most beautiful girl in Washington.

Miss Purcell is 21 years old and is a brunette of striking appearance. Her pictures were entered in the contest by a friend and her first knowledge of her entry came when she was told she had won over 10,000 other beauties of the National Capital.

TEACHERS ARE BLAMED FOR REFORM SCHOOLS.

SAN FRANCISCO, May 17.—The 50 per cent of the boys in reform schools are there as a result of bad handling or inadequate teaching in the schools, is the contention of Mrs. R. A. Lang of the Berkeley High School Parent-Teachers' Association.

In an address given at the closing session of the association for the year entitled, "The Mother Touch," Mrs. Lang brought out the fact that there was need of co-operation and sympathy between parents and teachers. This needed sympathetic co-work, she said, would provide the necessary "mother touch."

OPERA STAR WILL WED SUITOR OF CHILDHOOD.

PORTLAND, May 17.—The romance of a prima donna and her childhood suitor will reach its climax with the termination of the present season of Miss Katharine Lynbrook with the Lambardi Opera Company. She is to be married to Professor Francis J. Fuchs of Brooklyn, N. Y., a member of the faculty of St. John's College, a professor of mathematics.

Miss Lynbrook herself announced her engagement and told the story of her romance, which began, she says, when she and Francis Fuchs played together as children at their Minnesota home.

WOMAN FRUSTRATES ROBBERY ATTEMPT.

HOOD RIVER, Ore., May 17.—A brave woman frustrated a bold attempt at crime when three robbers entered the office of the Regulator line of steamers at Hood river late yesterday and under pretense of desiring to use the telephone were given permission to enter the private office.

Immediately upon their entrance the money till was broken open and one of the robbers seized the coin sack and attempted to make his escape.

Mrs. Mary Roberts, wife of the agent in charge, who was in the office, seized a revolver and demanded that he drop the money or she would shoot and after making his way out of the office followed by Mrs. Roberts the robber dropped the coin sack and fled into the timber, followed by his companion.

Mrs. Roberts said she was not a bit frightened. She recovered the money, about $200.

HOW WOMEN AVOID OPERATIONS

By Taking Lydia E. Pinkham's Vegetable Compound.

Cleveland, Ohio—"My left side pained me so for several years that I expected to have to undergo an operation, but the first bottle I took of Lydia E. Pinkham's Vegetable Compound relieved me of the pains in my side and I continued its use until I became regular and free from pains. I had asked several doctors if there was anything I could take to help me and they said there was nothing that they knew of. I am thankful for such a good medicine and will always give it the highest praise."—Mrs. C. H. Griffith, 1568 Constant St., Cleveland, Ohio.

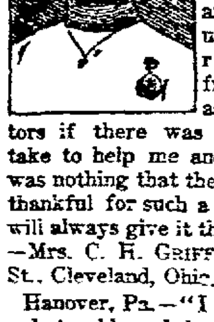

Hanover, Pa.—"I suffered from female trouble and the pains were so bad at times that I could not sit down. The doctor advised a severe operation but my husband got me Lydia E. Pinkham's Vegetable Compound and I experienced great relief in a short time. Now I feel like a new person and can do a hard day's work and not mind it. What joy and happiness it is to be well once more. I am always ready and willing to speak a good word for the Compound."—Mrs. Ada Wilt, 303 Walnut St., Hanover, Pa.

If there are any complications you do not understand write to Lydia E. Pinkham Medicine Co. (confidential) Lynn, Mass. Your letter will be opened, read and answered by a woman and held in strict confidence.

OUR DAILY LAUGH

ACCOUNTED FOR.

"Jones boasts he has fifty men under him."

"Evidently lives on the top floor."

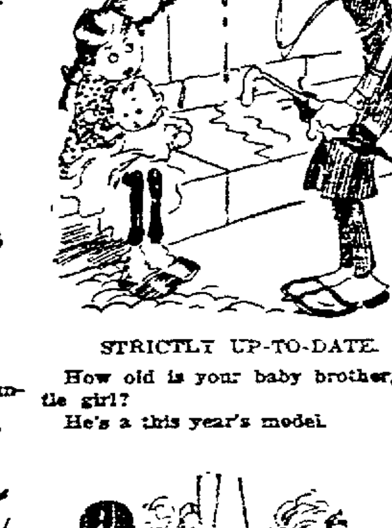

STRICTLY UP-TO-DATE.

How old is your baby brother, little girl?

He's a this year's model.

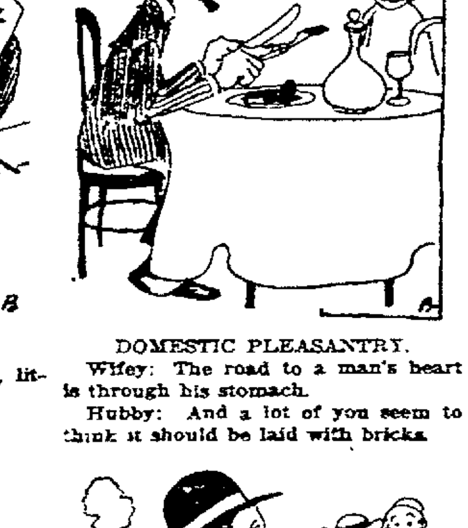

DOMESTIC PLEASANTRY.

Wifey: The road to a man's heart is through his stomach.

Hubby: And a lot of you seem to think it should be laid with bricks.

THE GOLFING MAID.

Has Mr. Jones proposed yet?

Not yet. His approach work is all right, but then he gets nervous and foozles.

THE TROUBLE.

"There seems to be a coolness between them."

"Yes. The trouble is they're both too hot [illegible]."

NEUTRALITY.

"I understand that his matrimonial difficulties have been settled?"

"Yes; wife's relatives have agreed to maintain strict neutrality."

Nadine Face Powder

(In Green Boxes Only)

KEEPS THE COMPLEXION BEAUTIFUL

Soft and velvety. Money back if not entirely pleased. Nadine is pure and harmless. Adheres until washed off. Prevents sunburn and return of discolorations. Millions delighted users prove its value. Tints: Flesh, Pink, Brunette, White.

By Toilet Counters or Mail, 50c

National Toilet Company, Paris, Tenn.

Sold by The Owl Drug Co. and other toilet counters.

EXCLUSIVE ASSOCIATED PRESS SERVICE

Oakland Tribune.

50c PER MONTH Daily and Sunday

VOL. LXXXIII — OAKLAND, CALIFORNIA, MONDAY EVENING, MAY 17, 1915. — NO. 86.

INCORPORATE, DEMAND ON UNIONS

Counsel for Erectors Says Voluntary Bodies Have No Responsibility.

By Associated Press.

WASHINGTON, May 17.—The relations of labor and the law were again inquired into today when the federal industrial relations commission resumed its hearing. The witnesses included Clarence S. Darrow, labor attorney; Walter Drew, counsel for the National Erectors' Association, and James A. Emery, counsel for the National Association of Manufacturers. Their testimony probably will conclude this phase of the inquiry.

The commission tomorrow will resume its examination of John D. Rockefeller Jr., the basis for which will be correspondence passing between Mr. Rockefeller and Ivy L. Lee, assistant to the president of the Pennsylvania Railroad.

This correspondence, which was made public by the commission yesterday, relates to the broad educative campaign of publicity conducted by Mr. Lee for Mr. Rockefeller in connection with the Colorado coal strike. The letters include those which Chairman Walsh of the commission claims prove that a communication written to President Wilson by Governor Ammons of Colorado was prepared under Mr. Rockefeller's direction.

"INCORPORATE UNIONS."

Mr. Drew presented a long written statement urging incorporation of labor unions, which he said were able to avoid legal responsibilities.

"Power without corresponding responsibility—this fact is in my judgment the one most important fundamental fact in the legal status of unions," he said. "To the strike in simple form the modern union has added a greater and increasing use of the power of the combination in definite forms of force and coercion.

"The closed shop develops naturally into the conspiracy between the closed shop and a combination of employers, whereby they work together to prevent outside competition in the locality or industry, to fix such wages and prices as they choose and to assess the cost of their common monopoly upon the general public. Many such combinations exist in this country."

Mr. Drew defended the use of injunctions in labor disputes and vigorously assailed the boycott as a weapon of labor. He said the injunction was necessary to deal with boycotts and sympathetic strikes. He did not believe the Clayton law would relieve the injunction situation complained of by labor, which he said had equal opportunity with all other classes before the law.

DEFENSE FOR COURTS.

"The charge that our courts have unfairly and in a partisan manner administered the laws of the country in labor cases rests only upon the constant statement and re-statement of those whose effort is to avoid the equal reenforcement of the law," he said.

"When employers in times of labor trouble are unable to get protection from the regular authorities, it becomes a duty and a necessity," Mr. Drew said, "for them to take such measures as may be at hand for such protection.

"The employer," he continued, "must rely in such cases upon such hired mercenaries as he can find in the market for such men, and even with the greatest of care there may become included among these hired agents vicious and even criminal types of men."

PANAMA CANAL CARGOES BREAK ALL RECORDS

By Associated Press.

WASHINGTON, May 17.—Record-breaking cargoes passing through the Panama Canal in March, according to war department statisticians would have filled approximately 1800 freight trains of 20 cars each. These trains, it is estimated, would have totaled 275 miles in length or filled five parallel tracks from Panama to Colon.

Had this freight been transported across the Isthmus in freight trains, it would have required a train every 48 minutes, or fifty-eight trains a day.

The cargo handled in March through the canal aggregated 635,057 tons. This is almost 99 per cent of the through freight hauled over the Panama Railroad during the fiscal year ending last June, and 40,000 tons more than the through freight handled by the road during the previous fiscal year. The Panama Railroad was supposed to have the heaviest traffic per mile of all the railroads of the world, it was said. The average loading of cargo-carrying vessels through the canal in March was 5040 tons.

CHARGES THREATENED ASSAULT

James Jones, 401 Willow street, was arrested last night by Officer Shefoff on the complaint of George Gilkes, 260 Willow street. Gilkes told the police that Jones had called him vile names and threatened him with a knife.

Butter and Eggs
TOMORROW
Royal Creamery,
319 12TH ST.
Branches:
15th and Washington Streets.
2267 East 14th Street
Near 23d Ave.

BEST CREAMERY BUTTER
2 lbs. 55c
1 lb. 29c
FANCY EGGS
1 doz. 28c
All goods delivered to our milk customers at store prices. By this you can save $2.50 per month.

DESTITUTE MOTHER IS AIDED

CITY RESPONDS WITH GENEROUS GIFTS

BABIES ARE GIVEN CARE

An overflow supply of coffee, milk, eggs and fuel, as well as many of the other necessities of life have come into the little West Berkeley cottage, in answer to an appeal for aid, which was sent to The Tribune Friday.

With a face wreathed in smiles and a new light in her eyes, the woman told of the kindness she had found. "I never knew there could be so many people in the world that wanted to help," she said. "For I felt so desperate, I didn't know where to turn. But now it seems as if they only needed to know and there is nothing they won't do."

Already three of her children have found homes for as long as they care to remain. Yesterday two sisters, gray-haired women, came to her home and took the two youngest babies. They lived only a few blocks apart, they told her, and the children could be together most of the day. That same evening came a young man and his wife. They, too, wanted a child to bring home; "the house seemed so lonely without them," they said.

So the little girl, just six years old went with them, and later, if she is lonesome, they will take an older boy to keep her company.

All day long the door bell rings and people of many ranks and classes stop for a moment to leave some sort of help. Sometimes it is money, which is badly needed. For the rent has piled up to over thirty dollars, and the landlord, though kind and patient, well realizing her distress, can ill afford to wait. In the last few days, nearly fifteen dollars has come in. It is mostly in fifty-cent or dollar pieces, though one small boy came with twenty-five cents. "I sort of hated to take it from him," she said. "He looked so small and lonely himself." Sometimes it is a bundle of clothes or a basket of wood, but always there is the knowledge of the kindness behind and that alone means much to one who, up to three days ago, felt herself alone and entirely adrift without a friend in the world.

The following is a letter received this morning at The Tribune.

To the Readers of The Oakland Tribune: I visited the lady in Berkeley who wrote the letter appealing for help, that was published in Friday's Tribune, and found her to be in great need of assistance. She is the mother of six little children and is soon to become the mother of the seventh, the oldest being not more than nine. She stated that her husband, being unable to find work here had started to Lassen county, where he had been promised work three weeks ago and that she has not heard from him since. She is without food or fuel and owes three months' rent, thirty dollars. I saw to it that she was temporarily relieved and suggest that anyone feeling able to contribute to a just cause will forward their contributions to The Tribune, which I feel will gladly attend to the matter.

A SUBSCRIBER.

The following subscriptions have been made:

Cash, $1, from a subscriber $3.50. Previously acknowledged: cash, 50c, $2, $1, $3, $3 and $2.50.

PUBLISH COLORADO STRIKE LETTERS

Federal Commission Makes Public Correspondence of Rockefeller.

By Associated Press.

WASHINGTON, May 17.—Correspondence between John D. Rockefeller Jr. and Ivy L. Lee, assistant to the president of the Pennsylvania Railroad Company, relating to the "broad, educative campaign of publicity" conducted by Mr. Lee for Mr. Rockefeller in connection with the Colorado coal strike, was made public by the Federal Commission on Industrial Relations.

The letters include those which Chairman Walsh of the commission claims prove that a letter written to President Wilson by Governor Ammons of Colorado was prepared under the direction of Mr. Rockefeller. They will be the basis for the examination of the latter when he resumes the stand before the commission Tuesday.

The correspondence which covers the period from June 1, 1914, to August 5, 1914, contains several references to Governor Ammons. After Mr. Lee and Mr. Rockefeller had agreed upon a plan for the distribution of a series of bulletins designed to "clarify the public mind" as to the Colorado situation, Mr. Rockefeller wrote to Mr. Lee that he had prepared a memorandum in reply to magazine statements and letters attacking the Colorado coal companies, but had decided not to make it public. He forwarded the memorandum to Mr. Lee and wrote:

"Several points in my memorandum, however, could well, even more appropriately, be used in the letter from Governor Ammons to President Wilson which you are proposing to prepare as soon as the major's memorandum reaches you, which I hope will be very shortly."

BOUGHTON REFERRED TO.

The only major referred to in the correspondence is Major Boughton. Major E. F. Boughton is judge-advocate of the Colorado militia. On June 11 Mr. Lee said in a letter to Mr. Rockefeller:

"I am inclined to think that at the moment the best thing we can do would be to give the letter from Governor Ammons to President Wilson our attention, and I hope we can accomplish something very soon."

On June 29 Mr. Rockefeller wrote that he would be interested to see the letter from Governor Ammons to the governor's and also the Tarrytown article which you are preparing."

The last reference to this matter is in a letter from Mr. Lee to Mr. Rockefeller on July 2, in which he wrote:

"With reference to the letter for Governor Ammons I am not entirely satisfied with the draft I prepared and I am making certain amendments to it. I sent out a draft for discussion, but will get it into shape in a day or so and then send you a copy."

In the early letters Mr. Rockefeller discussed "the broad, educative campaign of publicity such as you and I have talked of," and Mr. Lee suggested a plan of circulating leaflets and bulletins, sending Mr. Rockefeller a bound volume of the material "we issued in connection with the recent campaign to increase freight rates 5 per cent."

LOANS LEE $2000.

On June 10 Mr. Rockefeller enclosed to Mr. Lee a check for $2000 "as a personal loan applicable to the initial expense of organizing the publicity campaign you are undertaking on behalf of the coal operators at Denver." He asked for the return of the money as soon as the operators began to remit to Mr. Lee.

The correspondence discloses that other publicity plans were discussed. On June 18 Mr. Rockefeller wrote Mr. Lee:

"Referring to the publication of a weekly basis and with many additional features of the 'Nation's Business' by the Chamber of Commerce of the United States, of which matter I spoke to you the other night, I am enclosing copies of two letters from Mr. Harry A. Wheeler, setting forth the project. I have written Mr. Wheeler of my talk with you about this matter and have told him you are soon to be in Chicago and asked him if he would arrange to talk the matter over with you."

TO CORRECT MISSTATEMENTS.

In his reply the next day Mr. Lee agreed to a plan to write letters correcting "misstatements of fact," regarding the Colorado situation, and concluded:

"Thank you for the letter from Mr. Wheeler. There is no doubt something can be done along these lines. * * * I do not believe, however, that I will ever come to the point of thinking that you should establish and become responsible for a string of daily newspapers."

On July 2 Mr. Lee wrote that he expected to lunch with Colonel Harvey and to talk to him about "Mr. Harry Wheeler's scheme." In the same letter he referred to a speech by Representative Kindel of Colorado, and said: "We are going to arrange to have Mr. Kindel distribute some 20,000 or 30,000 copies of his speech to a mailing list which we will supply." On July 20 Mr. Lee enclosed to Mr. Rockefeller a letter from Representative Kindel which he asked to have returned.

On July 1 Mr. Lee wrote that he had talked with F. A. Delano, then a member of the Industrial Relations Commission, and had been "assured" that the commission had decided not to go to Denver until the "pending difficulty" was over. "That will prevent a reopening of the floodgates on this subject," he added.

Many of Mr. Rockefeller's letters enclosed newspaper and magazine articles which he suggested for use in the bulletin plan, and many suggested persons to whom bulletins should be sent.

The commission today will conclude the inquiry into the relations of labor and the law.

STANFORD HOLDS COMMENCEMENT

Degrees Conferred Upon 344 Graduating Students; 112 for Advanced Honors.

STANFORD UNIVERSITY, May 17.—Three hundred and forty-four students received degrees of bachelor of arts at the twenty-fourth annual commencement of Stanford University today.

One hundred and twelve graduate students, who returned to the university to continue their studies in their profession were granted advanced degrees. These are master of arts, engineer juris doctor and doctor of medicine.

The commencement exercises were held in the assembly hall at 10:30 o'clock in the morning and were opened with an overture by the Stanford band.

The procession to the assembly hall was made in the following order: Candidates for the degree of bachelor of arts, bachelor of law master of arts, engineer, juris doctor, doctor of medicine, doctor of philosophy, the faculty of the university and the university officials.

The invocation was conducted by the Rev. D. Charles Gardner, chaplain of the Memorial church. Chancellor David Starr Jordan delivered the commencement address, his topic being "The Visionary in History."

Following the conferring of degrees, the graduating class was addressed by President John Casper Branner.

"Hail, Stanford, Hail," the college anthem, was the benediction.

Over 2000 people crowded into the Memorial church yesterday to attend the baccalaureate service and listen to the sermon of Right Rev. W. F. Nichols, D. D., of San Francisco, who used as his topic a quotation from St. John xix:13 as follows: "The judgment seat is the place that is called the pavement." Special music was played through the services.

Mrs. Leonard W. Ely was the soloist of the day. The special quartet was composed of Mrs. A. F. Rogers, soprano; Miss Ester Liversidge, contralto; Otis Carrington, tenor; Charles Moser, bass.

A. L. Erb, president of the senior class, read the day's lesson. The senior classmen attended the service in a body, clad in cap and gown, while President Branner and Chancellor Jordan were enrobed. Members of the board of trustees of the university sat in the chancel during the service.

Right Rev. Nichols, who is bishop of California, laid his theme on the class plate—a bronze tablet, which is laid in the pavement of the inner quadrangle each year by the seniors and in which data and documents are sealed.

GIOVANNI WASHINGTON BECOMES U. S. CITIZEN

SAN FRANCISCO, May 17.—Superior Judge Mogan this morning was exceedingly curious in his effort to discover how it happened that Giovanni Washington, a son of old Italy, has come upon his surname. Washington was before the court for his final naturalization papers, having been in this country since 1909. He declared that he did not know how he had come to be called after the father of his adopted country, but could remember that Washington had been his grandfather's name as well as that of his father. The court looked puzzled, but nevertheless passed Washington on to citizenship.

PASTOR HAS IDEAL FOR OAKLAND

Francis J. Van Horn Urges Unity of Effort on Part of Citizens.

"The king is dead, long live the king," [illegible] defeated all but the republican." [illegible] the Rev. Francis J. Van Horn in his talk last night [illegible] congregation of Christ Church of this city. Mr. Van Horn declared from ordinary tongues spoke and [illegible] "My City, No Mean City" as a text for his Sunday evening sermon. He spoke of the present change of government and of the work of the past government of Oakland and laid particular stress on the growing possibilities of his city, of its ideal location and ideal surroundings and predicted that within the next ten years there would be close on a million people residing on this side of the bay.

"Oakland has an ideal location," said the pastor. "It is possible with the least expenditure of money to build a harbor just where men want it. There are the mud flats on which can be built factories and from which we can pump earth to fill up the marsh, places as has been done in the case of the new municipal auditorium. If you visit any other great harbor you will find that men have made it as is the case at Liverpool, but here we are favored by nature and should make the best of our natural advantages.

SITE FOR GREAT CITY.

"God has laid the site for a great city here and nothing but the intervention of God can prevent a great city growing here," he said. "The future of a harbor is not what lies at the harbor but what lies back of it."

Then to show how Oakland had the advantages of what lies behind a harbor he recited the resources of the Sacramento valley and of the commerce that will come from the inland western states, like Utah with its coal and copper deposits for the Orient and this section, which have to be shipped through Oakland.

"We might go far to find a city where ideals are better and where people are so satisfied," said Rev. Van Horn when taking up the conditions which exist in Oakland today. The Oakland of today was built during the past ten years. Oakland was forced to become a city and to fit itself with the new conditions as a boy or girl is forced to dress differently when reaching a change in life. New streets were needed, pavements, sewers, sidewalks, parks and playgrounds were needed and the men who have been at the head of civic affairs ought to be thanked for the way they have gone about their task in giving Oakland new clothing in its time of need.

"The problem is not completed and is an ever-growing one. The city will still need streets and playgrounds to meet the demand of the increasing population and the men at the head of civic affairs will have to meet this problem as did their predecessors. We change our city government, but we do not change our problem, so the new administration will have to face the same questions that have had to be faced in the past and that will have to be faced in the future.

CITIZENS SHOULD WORK.

"What is bad for one is bad for all, and we should remember that no one man or group of men are sufficient to run a city, but back of all should be the devotion of every true citizen," continued Mr. Van Horn when alluding to some statements made during the recent campaign.

"No man is ever as bad as he is pictured before an election and no man can do all the things he promises to do in his excitment the day before election, so we should look at the matter fairly and aid in the progress of Oakland and not be hindered by the minor difficulties."

Then showing how Oakland was destined to become the dominating city of the bay region Rev. Van Horn closed with the words: "We will make Oakland the best city in the world, where a boy shall grow into a man and a girl into a good woman, for I am and all of you are citizens of no mean city."

WELL KNOWN HOTEL MAN DIES FROM APOPLEXY

Yesterday, as a result of an apoplectic stroke following a nervous breakdown, Joseph M. Collins, former clerk of the Palace and Grand Hotels in San Francisco and of the Brown-Palace Hotel in Denver, died at his home in Oak Park Apartments, 92 Eighth street. He was 42 years of age.

For many years the deceased was clerk in the Palace Hotel, acting in the same capacity at the Grand for the six years before the big fire, and later becoming clerk at the Brown-Palace in Denver. In the same city he also became chief clerk and assistant manager of the Albany hotel.

As a member of Albert J. Pike Lodge, F. and A. M. of Denver, he will be buried tomorrow afternoon from a local undertaking parlor under Masonic auspices. A widow, Mrs. Sarah Collins, two brothers, T. B. Collins and John S. Collins, and two sisters, Mrs. M. Wolcott and Katherine Collins, survive him.

BOYS AND GIRLS SWIM! HAD TRIBUNE COUPONS

(By THE CAMERA MAN.)

Piedmont Baths were the scene last night of one of the biggest celebrations taking place since the splendid new bathing pavilion opened, remodeled and better than ever before. The occasion was the first visit of The Tribune's guests, boys and girls who clipped the week's coupons and received free tickets for them. The baths were crowded to the doors, many parents accompanying the youthful Annette Kellermans and Captain Arnolds to the pavilion. The crowd was far larger than was expected, and more are expected next week, for the coupon series began again with Coupon No. 1 printed yesterday. There'll be coupons all week—and the series will end again next Saturday. The week's coupons, from No. 1 to No. 7, entitle any boy or girl between 9 and 18 years of age to a free swim. There is no cost of any kind. Just clip the coupon.

The crowd might have been greater the first week, but through the accidental printing of the "Thursday" coupon in Friday's paper. This confused many of The Tribune friends, although, as was announced, the Friday "Thursday" coupon was honored. It won't happen next week—if The Tribune can help it. And anyhow, no matter what the coupons say, if the boys and girls clip one from each day's paper during the week they will be safe.

I got a great lot of pictures Saturday, for the playgrounds I visited were crowded to the gates. Next Sunday most of them will be printed. Watch for them!

PAVLOWA HAPPY WOMAN

WILL GREET THE TRIBUNE'S CHILDREN

WILD RUSH FOR TICKETS

Like a [illegible] torrent came the rush of young persons, lads and lasses, who overflowed the business office of The Tribune today in their quest for The Tribune special tickets, that will permit them to witness the wonderful Russian ballets which Mme. Pavlowa will give at the Oakland Auditorium next Saturday afternoon at 2:30 o'clock.

Announcement that The Tribune would print 3000 of these coveted tickets for the exclusive use of young friends of The Tribune was sufficient to start a young avalanche in the direction of The Tribune office.

[illegible] the contents The Tribune clerks received applications from the "Pavlowa mad."

Each applicant gave name and address, continuing right as a member of The Tribune family to receive one of The Tribune Pavlowa matinee tickets.

The previous pasteboards were unquestionably looked upon as passports into a fairyland that Pavlowa will create at the Auditorium when she appears at her matinee performance.

The Pavlowa management has set aside 3000 choice seats in the balcony at the matinee and designated this section as "The Tribune's Children's Section."

These are among the choice seats in the building and are being purchased eagerly by the public at 50 cents a seat, which is known to be a remarkable concession on the part of the Pavlowa managers. The Tribune arranged these 3000 choice seats should be given to Tribune children for the modest sum of 25 cents each upon condition that each child should present at the Macdonough Theater box office a "Tribune Children's Ticket."

Now the rush is on at the Macdonough Theater box office and the lobby is filled with youngsters eager to exchange The Tribune cards for the regular Pavlowa seats.

WIRE FROM PAVLOWA.

The news was wired to Pavlowa at the Mason operahouse in Los Angeles today, where she is playing that she will be greeted next Saturday in Oakland by Tribune children at her matinee and the world-famous Russian dancer promptly forwarded the following despatch to The Tribune, through her representatives:

LOS ANGELES, May 17.

Publisher Oakland Tribune: Please accept my sincere thanks for the compliment you have paid me in the arrangement which I understand is called children of my matinee in Oakland. Never before has such a delight! And this being arrangement been made for children in any city in the world in which I have appeared, and I anticipate keen pleasure in the sight of so unusual an audience and the privilege of competing for their youthful homage.

It might be conceived that one could tire of honors or attention from kings or nobility, but surely the admiration and love of those in the kingdom of children could never pall nor fail to be sought with zest by the greatest or humblest in the world of the stage. I know that the day of May 22 will be a day memorable in my calendar.

(Signed) PAVLOWA.

It should be remembered that The Tribune has only 3000 tickets available and these will be given to those who first call for them. Tribune branch offices will be supplied with tickets today, for the convenience of all desiring to attend the Pavlowa performance under the conditions stated above.

ELEVEN HURT IN SUNDAY ACCIDENTS

SAN FRANCISCO, May 17.—One woman was killed and ten other persons injured, two of them fatally, in street car, automobile and wagon accidents in this city yesterday. Of the ten injured, nine were on street cars of the Scott and Union street lines of the Municipal system; the dead woman is Mrs. Leonora McCartney, a wealthy widow of 1015 Van Ness avenue, and the eleventh victim is an aged man, as yet unidentified.

Those injured in the crash of cars were:

Thomas Lahey, 3036 Twenty-second street, motorman on runaway Union street car, serious internal injuries.

Edward Boylan, 3081 Twenty-fourth street, janitor Oregon building at Exposition. Left elbow fractured and bruises about face and neck.

Amile Ficini, 2344 Filbert street, abrasions on both legs and left ankle sprained.

Mrs. Birdie Gearhart, 634 Powell street; right hand and arm cut.

Mrs. Myrtle Adams, Los Angeles, visiting Mrs. Gearhart; slight sprain of back.

William Whitney, 174 Shotwell street; left elbow dislocated.

Ivor Whitney, 14 years old, son of William Whitney, bruised face, scalp lacerated by flying glass.

Joseph Escalle, 15 years old, 168 Shotwell street; left knee sprained.

John Malloy, 291 Union street; contusion of jaw.

CONTROL OF CAR LOST.

The car accident occurred at Union and Steiner streets late yesterday afternoon. Motorman Thomas Lahey of the Union street car lost control of it on the hill above Steiner street. The car, which is of the light, open-ended bob-tailed type, was heavily loaded with Exposition passengers. The weight of the load of human freight sent the car down the hill at a terrific speed, the brakes failing to hold on the wet pavement.

At Steiner street, where the Scott street cars turn into Union, Motorman Lucy was turning into the latter street. Lahey rang his bell furiously, and Lucy made an attempt to rush his car about the curve before the runaway car reached him. His effort was of no avail, the crash coming before his car had proceeded twenty feet.

Passengers on both cars were thrown in heaps on the floors. The authorities are unable to account for the fact that so comparatively few were injured. After the collision, the light Union car caromed off to the curb, ran over the sidewalk and was stopped against an iron trolley pole. The wounded were removed to the central emergency hospital in three ambulances. According to official reports, the most seriously injured were passengers on the Union car.

Passengers and municipal car authorities are inclined to blame Motorman Lucy of the Scott street line for the accident, as he is said to have ignored a traffic rule in that he did not see whether or not the right of way was clear before he turned into Union street.

AUTOIST KILLS WOMAN.

Mrs. McCartney was killed when run down by an automobile driven by Dr. Julius Baer, 177 Post street, at Post street and Van Ness avenue last night. Dr. Baer was taking several friends on a pleasure ride at the time. The physician told the police that the woman had stepped from behind a street car, directly in the path of his machine. He took her to the Mount Zion Hospital, where she was pronounced dead on admission.

The dead woman was identified by George K. Herzog, a hospital attache, who had treated her for a slight illness a short time ago. Dr. Baer was taken into custody on a charge of manslaughter.

Mrs. McCartney was the widow of the late Samuel McCartney, a well known San Francisco liquor man. She was on her way to visit a friend at the Hotel Reich when struck. She is survived by a son, Emil E. McCartney, inspector of streets for the board of public works, residing at 575 Seventeenth avenue. Mrs. McCartney was 56 years of age.

Shortly after Mrs. McCartney was killed, an aged, unidentified man was run down by a milk wagon driven by Richard Hock, a driver for the Columbia Dairy, at Sixth and Mission streets. Hock is being held on a battery charge, pending the outcome of the aged man's injuries. The victim is at the Central Emergency hospital, in an unconscious condition.

Sheet's Clothing

by Vance, and all the new books rented at
COOPER'S LIBRARY
419 12th St., opp. The Saddle Rock.
Tel. Lakeside 1007
COOPER'S LIBRARY
419 12th st., opp. The Saddle Rock.
Tel. Lakeside 1007

'HAP' HOGAN IS CALLED BY DEATH

By Associated Press.

LOS ANGELES, May 17.—Wallace L. Bray, known to thousands of baseball fans as "Happy Hogan," manager of the Venice Coast League team, died of pneumonia at 2:30 o'clock this morning. He was born October 13, 1877, in Santa Clara, Cal.

Bray was stricken with pneumonia just a week ago. The infection quickly spread to both lungs and the crisis developed Friday last when the physicians attending him told Mrs. Bray to notify her husband's relatives that he was very low.

Bray rallied that night, however, and early Saturday he called his wife to his bedside and with something of the blithe spirit that characterized him on the ball field told her he had conquered death.

"Girl, I've beaten it," he said.

And that day and part of yesterday it seemed to be true. But last night he sank rapidly and his life was prolonged for a little while only by the use of oxygen.

At 1 o'clock this morning he seemed to rally again and then fell into a sleep from which he never awakened.

After playing college baseball with the University of the Pacific and the University of Southern California, Bray, under the name of Hogan, entered professional baseball in 1902 with the Sacramento team. In 1904 he went to Tacoma, was transferred to Fresno and came to Los Angeles in 1907.

His popularity assured him a permanent place and he was made manager of the Venice club in 1909. Never a wonder as a player and never a martinet as a manager, Bray nevertheless was rated a success an achievement in which his "side line comedy" and his knowledge of human nature on the field and in the stand were no small factors.

Funeral services for Bray will be held tomorrow by the Elks, of which order he was a member. Ed Maier, president of the Venice club, said that tomorrow's game with Portland had been called off.

MOSAIC LODGE HOLDS MASONIC FESTIVAL

LIVERMORE, May 17.—Mosaic lodge, No. 218, F. & A. M. of Livermore, held a festival Saturday night, when a number of prominent Masons from Oakland paid Mosaic lodge a fraternal visit and conferred the Master Masons degree on Ralph E. Merritt, who is the grandson of J. B. Merritt, past master of Oakland lodge No. 168 of Oakland.

Past Master Merritt was assisted in conferring the degree upon his grandson by the following Masons, who are members of the Merritt family, and occupied the chairs as follows: Past Master E. C. Robinson of Live Oak lodge, No. 61; Bro. C. H. Cowell of Sequoia lodge, No. 249; T. W. Norris of Mosaic lodge, No. 218, and C. M. Gardiner, of Oakland lodge, No. 168, the above being all members of the Merritt family.

At the closing of the lodge, Past Master Merritt presented to his grandson a historical lamb skin, or a master Mason apron, dating back to 1776, during the time of George Washington. A banquet was served at the close, where William McDonald acted as toastmaster.

STRANGE FEAR GOADS TO SUICIDE

Clerk, Bowed by Grief, Ends His Life in Rented Room.

SAN FRANCISCO, May 17.—Humiliated because he believed an affection from which he suffered was made fun of, friendless and grieving over the death of his mother, who passed away last November, Alfred Lyons, 26 years old, a clerk of 1257 Fourth avenue, committed suicide this afternoon.

Lyons had been suffering from spasmodic paralysis. He would frequently be seized with an attack and fall to the sidewalk and had the idea that the onlookers would think him intoxicated. His infirmity was caused by being hit with a baseball in his youth.

This morning he rented a room at 3081 Sixteenth street and turned on the gas. He was found dead by Steward Hauser of the Central Emergency hospital with the following note by his side:

"When a young boy I was wandering around the baseball field. That was my favorite game. After being paralyzed, I used to fall down while walking along the city streets. That made me feel disgusted and downhearted. My heart was broken because I thought people seeing me fall would think I was drinking. My mother used to help me, but she is dead now. I lost my mother last November. Dear mother, I am feeling lonesome without you. I am killing myself because I am not able to work hard."

REV. PALMER DENOUNCES "THE CLANSMAN" FILM

A denunciation of "The Clansman" was delivered by Rev. Albert W. Palmer, pastor of Plymouth church, in his sermon last evening before a large audience. Declaring the play unjust and decidedly misrepresentative, Mr. Palmer condemned the production in vigorous and forceful terms. He said in part:

"The first trouble with 'The Clansman' is that under the pretense of being a historical drama it is really a bitter and unfair attack on the negro race. Practically all of the negroes represented are of the most fiendish and degenerate type. Any race could be made an object of loathing if only its grotesque and evil members were represented.

"The second trouble with 'The Clansman' is in what it leaves out. It professes to deal with the race problem, but it leaves out some vitally important elements in that problem. It gives no hint as to the reason why many of the negroes were, and are, grotesque, ignorant and vicious. The debasing influence of slavery is omitted from the diagnosis. The good negro, thrifty, eager for education, cheerful and religious, is left out. The very songs he has given the world like 'The Old Folks at Home,' are played by the orchestra while his racial character is being assassinated. And no hint of the possibility of progress in the race is given. Who would dream, from seeing 'The Clansman,' that this race could produce the respectable negro citizens of Oakland or such great leaders as Booker T. Washington and Paul Laurence Dunbar?

"The third trouble with 'The Clansman' is its solution of the race problem—which is to send the negroes back to Liberia. This is an impossible solution. The negro race, whether we like it or not, is here to stay. And the two races will rise or fall together. What degrades one will degrade the other. The real problem is how to develop good will, co-operation and mutual respect between the black race and the white race. This 'The Clansman' does not do. It only develops hatred. To put a tableau of the Christ and to sing 'America' at the end of such a play is little short of sacrilege."

FIND BODY OF FORMER U. S. SOLDIER IN BAY

SAN FRANCISCO, May 17.—Despondency over ill health is believed to be responsible for the death of Clarence M. Hannish, a discharged soldier from Fort McDowell, whose body was found floating in the bay near the transport docks at 7:30 this morning. Salvador Damado, a fisherman, of 403 Bay street, almost ran down the corpse in his small boat and towed it ashore. The remains had been in the water about two weeks and identification was made through papers found in the pockets. Hannish had been a private for seven years.

MAN HIT BY MOTOR IN DANGER OF DEATH

H. J. Bernard, 2645 Valdez street, who was seriously injured yesterday when he was struck by a motor delivery wagon near the Webster street bridge on the Alameda side, has been removed to his home from the Emergency Hospital. His conditon is precarious, according to physicians.

Meanwhile the police are searching for the driver of the auto which struck him. After the accident the driver sped away but persons from a distance who witnessed the accident have given the police clues which they declared today would lead to an arrest.

CHARGED WITH BATTERY.

Charles Warring, a cement worker, was arrested on a charge of battery at the home of his mother-in-law, Mrs. Laura Glass, of 454 Forty-fourth street. He created a disturbance in the house.

AUCTION SALES
J. A. MUNRO & CO.
AUCTIONEERS.
1007 Clay street, corner Tenth street; phone Oakland 4621, will pay highest price paid for merchandise, furniture, etc., or will sell on commission. Sales every Friday.

BERKELEY

GOSSIP of STUDENTS AND RESIDENTS IN UNIVERSITY TOWN

AND

SOCIAL & PERSONAL HAPPENINGS of DAY in the ISLAND CITY

ALAMEDA

OUTLINES SAVING IN LUMBER LOSS

U. of C. New Division Down to Business in Late Bulletin.

BERKELEY, May 17.—The new division of forestry of the University of California department of agriculture has produced its first beneficial work for the public in the publication today of a preliminary study on the depreciation of lumber. It is intended to serve as a survey of the losses between the time lumber leaves the saw until it is placed on board the cars and is expected to be of value to lumbermen generally.

The study is by Dr. Merritt B. Pratt. He considers air-drying, kiln-drying, surfacing and other sources of loss. Summarizing the data so far secured Dr. Pratt says:

"The data gathered in this preliminary study are not sufficient in amount, range of conditions, or length of time to warrant a statement of final conclusions either as regards the amount of the loss or the best means of reducing that loss. The object of this report is to call attention to the fact that this is a problem worthy of careful study and to make available at once such data as are now at hand. The United States Forest Service is conducting much more extensive investigations along the same line over a wide range of conditions.

"The present figures show that the loss due to depreciation in the grade of the lumber from the time it leaves the saw until it is shipped is far greater than was generally imagined. This is especially true for sugar pine, which is considered the most valuable species in the Sierras and for which the highest stumpage rate is asked by the United States Forest Service. Sugar pine lumber appears to be extremely susceptible to depreciation, particularly to blue stain and brown stain. On account of the rate at which it deteriorates in this locality, the company in whose yards data concerning it were taken contends that it is making more profit on its western yellow pine (known to the trade as California white pine), the upper grades of which can be kiln-dried without an undue amount of loss. If sugar pine could be kiln-dried successfully, and it is believed that this will be done in a short time, the present large loss through air-seasoning would be greatly decreased."

Dr. Pratt advises kiln-drying for California white pine to prevent the prevalent checking. He finds an average loss in the present process with this wood of $1.55 per 1000 board feet.

Sure Quick Relief For Acid Stomachs

Excessive acid in the stomach, or hyperacidity, as it is called, is primarily responsible for indigestion, dyspepsia, gastritis, and flatulence, and frequently is the cause of stomach ulcers, which in turn may cause cancer. The successful treatment for prevention, as well as relief of such cases, depends largely on neutralizing the excess acid, stopping the food fermentation, and thereby allowing the inflamed mucous membrane that lines the stomach to heal.

For this purpose Bisurated Magnesia is unequaled even in the treatment of severest cases. A teaspoonful in a little water immediately after eating stops the pain almost instantly, neutralizes the excess acid, and soothes the inflamed stomach, and if regularly used will quickly remove the cause of the trouble and effect complete relief.

Bisurated Magnesia, No. 24 E. 26th St., N. Y. C.—Advertisement.

MARRIAGE, BIRTH AND DEATH NOTICES

MARRIAGE LICENSES.

The following marriage licenses have been issued:

GIONGOLA-DOGLIO—Baldassare Giongola, 22, and Jem Doglio, 22, both of Oakland.
JACKSON-LYNNE—Ernest Jackson, 22, Stockton, and Ida M. Lynne, 22, Niles.
PURDY-WATERS—Milton A. Purdy, 28, and Adelle Waters, 22, both of Oakland.
PICKLE-KRAUSS—Edward Pickle, 29, and Helen Krauss, 27, both of Oakland.
WILSON-COWAN—Turner Wilson, 30, and Laura Cowan, 27, both of Oakland.

DEATHS.

COLLINS—In this city, May 16, 1915, Joseph M. Collins, dearly beloved husband of Sarah Collins, loving brother of Mrs. M. Wolcott, T. E., John S. and Katherine Collins, uncle of Florence and Adelaide Wolcott, a native of Sonora, Cal.; aged 42 years, 3 months and 2 days. Member of Albert Pike Lodge, No. 117, F. & A. M., of Denver, Colo.

Friends and acquaintances are respectfully invited to attend the funeral service Tuesday, May 18, 1915, at 2:30 o'clock p. m., from Ernest A. Wollitz' chapel, 1935 Webster street, Oakland, under the auspices of Alcatraz Lodge, No. 244, F. & A. M.

DOW—In this city, May 16, 1915, Ella M. Dow, beloved wife of A. B. Dow, sister of Mrs. Mary A. Van De Mark and A. B. McDonald, a native of Nova Scotia, aged 51 years, 1 month and 2 days. (San Jose papers please copy.)

Funeral services Tuesday, May 18, 1915, at 10 o'clock a. m., from the Centennial Presbyterial church, corner Twenty-fourth avenue and Foothill Boulevard. Remains at the parlors of Grant D. Miller, 2372 East Fourteenth street. Incineration, private.

FRENCH—In Alameda, May 15, 1915, Asa Telford French, loving husband of Katherine French and father of Mrs. Carrie L. Morrison, George E. French, Mrs. E. D. Mullen, Harry T. French, Mrs. Mary Mandescheid, Milton A. French, Adelaide A. French, Mrs. R. G. Stagg, Asa A. French, Raymond French, Claire N. French and John Quincy, a native of Ohio, aged 70 years, 11 months and 13 days. Late a member of Oakland Lodge, No. 188, F. & A. M., and of Appomattox Post, No. 50, G. A. R.

Friends and acquaintances are respectfully invited to attend the funeral services Tuesday, May 18, at 2 o'clock p. m., from the Masonic Temple, corner Twelfth and Washington streets, Oakland, under the auspices of Oakland Lodge, No. 188, F. & A. M. Interment, Mt. View cemetery.

GIESE—In Alameda, May 15, Claus Giese, beloved husband of Margareta Giese and father of George, John and Harry Giese and Mrs. Emma Ward of Alameda and grandfather of John, Emerson and Dorothy Ward, a native of Holstein, Germany, aged 62 years, 3 months and 1 day. A member of Norddeutscher Verein and Schleswig Holsteiner Verein.

HARTWIG—In this city, May 15, Carl J., beloved son of Mr. and Mrs. George W. Hartwig and brother of Mrs. Amiel Caspidone, Emma, George and Walter Hartwig, a native of Illinois, aged 27 years and 7 months.

McCLURE—In Berkeley, May 16, Sarah H. McClure, dearly beloved wife of W. F. McClure, devoted mother of Mrs. Sarah D. Mahoney, Mrs. Mary D. Robinson and Miss Katherine D. McClure, a native of Pennsylvania. (Sacramento papers please copy.)

YARNELL—In Berkeley, May 15, 1915, Adolph B. Yarnell, beloved son of Mrs. William Hearn, loving brother of Mrs. May Gauthier, Mark G., Jack S., Earl P. and Charles Yarnell, a native of Minnesota, aged 23 years, 8 months and 29 days.

Friends and acquaintances are respectfully invited to attend the funeral services Tuesday, May 18, 1915, at 2 o'clock p. m., from the parlors of Grant D. Miller, 2372 East Fourteenth street, corner Twenty-fourth avenue.

Complete Funeral $75

Casket, shroud, embalming, grave box, hearse and 2 carriages. Lady attendant. Gorman & Son, 2722 Dana St. Phone Berkeley 151.—Advertisement.

ALUMINUS IN U. C. FACULTY RHODES SCHOLAR NAMED

PROF. TRACY B. KITTREDGE.

Unwitting of Honor, He Continues Relief Work in Belgium

BERKELEY, May 17.—Appointed to a position on the University of California faculty without his knowledge, Tracy B. Kittredge, Rhodes' scholar and graduate of the university, will hear of his good fortune in a letter which his sister, Miss Winifred Kittredge of this city, has forwarded to him in Belgium, where he is engaged in relief work. Kittredge is expected to start for Berkeley in July, arriving here in time for the opening of college in the fall.

Kittredge has been named to the faculty department of history. He was given the Le Conte fellowship in history here in 1911 and 1914 and in October, 1912, went to Oxford as a Rhodes scholar.

[illegible] when the war broke out and was arrested there as a spy, the Germans believing him to be an Englishman. An American girl, who spoke German better than he, assured his captors of his nationality, and he was released. He was three days making the eight-hour trip back to London. He was among the first to respond to the call for volunteer relief workers in Belgium, and has been engaged there up to this time. Writing of his labors recently to his mother, Mrs. Herbert Kittredge of 2606 Bancroft way, the young man said:

GREAT NEED IN LAND.

"It is impossible to describe the conditions here in the province of Limburg. On the average, two canal boats come to this province each week with a total of 600 to 800 tons of provisions, chiefly of flour and wheat. There are considerable quantities of other supplies, such as meat, potatoes, sugar, etc., in the country, so for the present the greatest need is for breadstuffs. Each boat is turned over to the provincial committee, and they send it to one of the thirteen regional warehouses by which the province is supplied. The goods are put into the warehouses directly from the canal ships, or are sent by steam trains from the canal.

"Each person in every town gets a ticket permitting him to have his share of provisions for his family. This amounts to eleven ounces of flour per person per day, and about five ounces each of beans and of rice. The people who have money pay the full price of the goods they receive. Those who have no money get a ticket from a general committee of charity entitling them to the same supplies. All profits from the sales and the values of all gift cargoes are used in paying for the provisions used by those who have not the money to pay. Hundreds of people will often be in line, each equipped with a bucket and small home made cloth bags to receive the supplies allotted to his or her family.

AMERICANS NEEDED.

"Most of the actual work is done by the Belgian committees, but we Americans must oversee the whole distribution and make sure that everyone is getting his fair share of food. There are many thousands of Belgians who have volunteered their services and they are used to accomplish the actual distribution."

CIRICILLO SCORES ARTISTIC TRIUMPH

Success crowned the Il Trovatore Grand Opera Company when it presented Verdi's grand opera "Il Trovatore" at the new civic auditorium last evening before an appreciative audience. The soloists were warmly received and sang the airs from the famous opera with artistic ease and grace.

Signor Salvatore Ciricillo presented his noted Italian concert players. His directing was individual and showed the results of continued study and ability. The band played the "William Tell" overture as an opening number and was heartily applauded. The accompaniment played for the soloists was artistic and adaptative. When the stirring notes of the "Star Spangled Banner" burst forth as a climax the audience arose to its feet as a unit. The applause lasted for several minutes.

Little Pascali Ciricillo, 6-year-old son of the director, played several solos on his mellaphone. He is heralded as the youngest soloist in the world.

Revealing a warm, sympathetic voice of wide range, Signorina Louise Ducey, prima donna, won the enthusiastic applause of her hearers when she sang the beautiful aria from the prison scene. Naturally gifted with a rich and penetrating soprano voice, her high notes were phenomenally clear and sweet. Her artistic taste, ease of manner and exquisite voice made her the star of the evening.

Signor Giustino Zara interpreted the role of Manrico, the troubadour, with the dash and finesse so characteristic of his work and satisfied the music lovers. His powerful baritone voice, remarkably clear, combined with an artistic personality, made him a popular favorite. He is one of the most magnetic and appealing baritone soloists Oakland music enthusiasts have had an opportunity of hearing. His acting was dramatic, realistic and personal, showing the result of an abundance of innate interpretative ability.

The opera was rendered with marvelous smoothness. The acting and superb voices of the soloists repeatedly brought forth storms of applause.

When the anvil chorus burst forth in all its fiery splendor—the swing of the music, the clang of the anvils—the combination of song and color made the episode one never to be forgotten. Signorina Sara Alu, with her rich contralto voice, created a sensation, her compelling notes reaching the most distant points of the spacious auditorium.

Ciricillo accompanied the soloists through the famous Miserere with the guiding hand of a genius. The renowned duet between Manrico and Leonora was sung with such ardor and impassioned sympathy that it could not fail to bring forth prolonged acclamation. The band artists worked in perfect sympathy with the singers.

At the completion of the opera the audience was treated to an additional number from Ciricillo's famous Italian concert band. The heavier classical pieces were played with a finesse characteristic of the race from the southern clime. The immortal "William Tell" and the overture from "Carmen" were played with an individuality secured only by directive genius.

The opera will be presented this evening for the last time. The entire program is to be rendered and Ciricillo is to give his excellent arrangements. The prices are to be held at the popular range and will be unvaried. Seats should be reserved early, as the evening's program will begin promptly.

DETROITERS MAKING LINCOLN HIGHWAY TRIP

The first trip over the Lincoln Highway, from Detroit to Oakland, the Pacific coast terminal, is being made by O. F. Bement, one of the high officials of the Lincoln Highway Association, and a party of several prominent Detroit business men in four automobiles. The party left Detroit yesterday and is expected in this city within two weeks.

This information is contained in a letter received today by Joseph E. Caine, managing director of the Chamber of Commerce-Commercial Club Consolidated who is California state consul for the Lincoln Highway Association. The Lincoln Highway is a continuous thoroughfare from New York to Oakland, built with funds raised by property owners along the route and various cities and towns which have contributed to the project.

RAISED THE ANTE TO MAKE POLICE WORK

SAN FRANCISCO, May 17. — A rare insight into police methods was given by Giovanni Delucci, a San Mateo county farmer, today following the arrest of John Stollo on a charge of grand larceny. March 25 Delucci was buncoed out of $500. He claims that Stollo is the culprit who switched tin boxes on him, leaving him with a handful of washers instead of his hard earned savings. He told the police that he had been robbed of $5000. When asked for an explanation today he said that he thought the detectives would work better if they believed the crime was greater.

"TAKE A TIP"—Try for a Tribune Trip.

ADELPHIAN CLUB HOLDS BUSINESS MEETING

ALAMEDA, May 17. — Events in the federated clubs are subservient as a rule this week to the big convention of the State Federation, which is one of the leading events of the exposition year and brings delegates and representatives of the different clubs through the State as well and has attracted several distinguished club women from other parts of the country.

The regular business meeting today of the Adelphian club was followed by a talk on the Canadian Pacific's exhibit at the exposition by L. C. Armstrong, who is connected with the exhibit at the P. P. I. E. The lecturer was a guest at the luncheon which preceded the talk.

Two events of next week are the combined visit of the tourist, art history, household arts and current events sections of the club to the P. P. I. E. and the reception by the music history section on Wednesday of next week, which will be a closing event of the year.

OUT-OF-TOWN PASTORS HEARD IN BERKELEY

BERKELEY, May 17. — Several Berkeley pulpits were filled yesterday at morning or evening services by out of town ministers. At St. Mark's church the congregation listened to an interesting address by Rev. George E. Swan, former rector of the church who is located now in Southern California.

Rev. Thomas Moody, a missionary returned from the Congo, spoke at the First Baptist church and Dr. W. E. Bennett of Colorado Springs at the Trinity Methodist Episcopal church. An interesting address on Asia Minor was delivered at the First Congregational church by Rev. Fred Goodcell, who spent many years in missionary work in Turkey.

YOUNG BERKELEY COUPLE PLIGHT THEIR TROTH

BERKELEY, May 16. — Carl Wachter, of Berkeley, and Miss Betty Bass, a member of the Berkeley high school, were quietly married at the home of Rev. Lange last week. While it was rumored that these young people were soon to plight their troth, it was expected that their marriage would be the social event of the season. About 20 of their friends entertained them before they left for the south on their honeymoon. On their return they will take up their residence in Berkeley.

ENGINEER'S WIFE DIES.

BERKELEY, May 17. — After an illness of long duration, Mrs. Sarah McClure died yesterday at her home at 1409 Spring street at the age of 64. She was the wife of Wilbur F. McClure, State engineer. Funeral services are to be held tomorrow. Mrs. McClure is survived by her husband and by three daughters, all well known in this city. The couple were married in Washington county, Pennsylvania, in 1884, and ten years later removed to Los Angeles. Soon after they came to make their residence in Berkeley, where McClure was later appointed city engineer, a position he held until his appointment to the State office by Governor Johnson, three years ago.

ALAMEDA MATRON DIES.

ALAMEDA, May 17. — Mrs. Rosena D. Hammerberg died Saturday evening at her home, 725 Lincoln avenue. Deceased was a widow and had resided in Alameda about five years. She was a native of Ohio and 70 years of age. Mrs. Hammerberg was the mother of Mrs. N. A. Smythe of Alameda. The funeral will be held tomorrow afternoon at 1:30 o'clock.

WRECKS CAR, SAVES LADS.

RICHMOND, May 17.—In order to avoid running down two youngsters who dashed across Tunnel avenue just in front of her machine, Mrs. J. H. Gibb, wife of a well known local capitalist, turned her car into a telegraph pole. The impact tore off the front of the machine and threw Mrs. Gibb out, but she escaped with minor injuries. The children were playing and ran directly into the path of the on-coming car. They were not injured.

OWNERS APPROVE MERGER OF BANKS

Ninety Per Cent of Stockholders Vote to Unite Inter-city Institutions.

BERKELEY, May 17. — Subject to the final approval of the State superintendent of banking, the merger of the Berkeley National Bank and the University Savings Bank of this city with the Oakland Bank of Savings has been legally concluded. Approval of the plan was given at a meeting of stockholders in this city Saturday afternoon when 90 per cent of the stock of the Berkeley institutions was represented in an affirmative vote. The approval of the banking superintendent is expected shortly to be given.

W. K. Cole, who has been president of the Berkeley institutions for some time, is to become vice-president of the combined institutions, as well as a director. Cole succeeded George P. Baxter in the presidency of the Berkeley banks. He was formerly a Martinez business man.

The merger makes of the Oakland Bank of Savings the fifth largest banking institution in California. It will have resources estimated at about $27,000,000.

W. W. Garthwaite, now president of the Oakland bank, is to retain that position after the merger, according to announcement which has been made. J. Y. Eccleston will remain also as cashier. Together with Cole, the vice-presidents will be J. B. Dunning and Henry Rodgers. What disposition will be made of the other officers of the Berkeley institutions has not yet been announced.

BOYS MISHANDLED, SAYS SPEAKER AT MEETING

BERKELEY, May 17. — That 50 per cent of the boys in reform schools are there because they are badly handled, or not adequately taught, in the regular schools, was the declaration of Mrs. R. A. Lang, in a paper presented before the Berkeley High School Parent-Teachers' association on "The Mother Touch." She added:

"The great need of today is intelligent co-operation and sympathy between parents and teachers. Let us keep our children in the regular schools, rightly taught and rightly cared for, and so out of the reform schools."

Presidents and officers of other mothers' clubs were the guests of honor. Addresses were also made by Mrs. C. L. Biedenbach, Mrs. C. E. Wilson, Miss Lucile Hewett and others. Miss Hewett urged upon her hearers the necessity of standardizing kitchen work and equipment in order that labor might be lightened and efficiency and economy achieved.

ALAMEDA BALL TEAM PLAYS BETWEEN TIMES

ALAMEDA, May 17. — The rain held off long enough yesterday to allow the Alameda baseball season to be opened. The Alamedans defeated the Barney Frankels on the Lincoln stadium diamond by a score of 8 to 7. Twelve errors were notched up before the game was over, but the several hundred spectators were good natured and allowed for early-season form.

The Frankels, who are from San Francisco, nearly won the game on several occasions. But "Slim" Nelson, the local pitcher, fastened down and prevented the visitors from tying or overcoming the Alameda's early lead.

Score:

	R.	H.	E.
Alamedas	8	11	8
Frankels	7	11	4

Batteries—Nelson and Kaney; Dobbs and Baader.

ALAMEDA BOAT CLUB LAUNCHES 1915 SEASON

ALAMEDA, May 17. — The Alameda Boat club successfully launched its 1915 season yesterday with a series of interesting races and an informal dansant and luncheon. Two hundred guests were at the clubhouse, and the day was spent most enjoyably.

A. M. Bell captured the junior skiff from Charles Kiser and won the Lanktree cup. C. Kiser, C. Follman W. Fairclough, B. Lyons and Dody Kihn, coxswain, won the junior barge event and now claim the Noy trophy. Clarence Smith captured the novice skiff race and took the O. Hacke trophy. He won from J. Klien. Roach, Lyon in the double sculls captured the Crosby trophy, winning this race from H. Hacke and J. Emmal.

ALAMEDA LODGE OF MOOSE CLOSE CARNIVAL

ALAMEDA, May 17. — The Alameda lodge of Moose carnival, which had been conducted for five days, closed Saturday evening with a huge throng in attendance. Interest was centered in a toy auto which was given away by local merchants at the Moose country store. The winner was N. Lena of 2258 Alameda avenue.

He has presented the auto to his little niece, Elsie Leonarvi, whose home is at 2143 Encinal avenue. The little girl is five years of age.

COUNTY REFORM BODY.

RICHMOND, May 17.—As a result of a talk by Rev. Peterson at the Sunday school convention in the First Baptist church yesterday the work of organizing a Contra Costa County Good Government League will be started immediately. The county organization will be patterned after that in Richmond, although it will be entirely separate and distinct.

The object of the Good Government League of the county will be to clean the county, making thorough investigations of all existing evils.

WILL TELL OF SERBIA.

BERKELEY, May 17. — In the interests of the destitute women and children of Serbia, Mme. Slavko Grouitch, wife of the Serbian assistant secretary of foreign affairs, will lecture at the First Congregational church Wednesday evening. She will tell of conditions in her country and explain especially the mission of the sanitary commission of the Rockefeller Institute. No admission will be charged.

RECOVER STOLEN AUTO.

RICHMOND, May 17.—The automobile of Clare Hutchinson, 2511 Russell street, Berkeley, which was stolen last Saturday, was found this morning by Officer Fred Sprague in a vacant lot near Macdonald and San Pablo avenues, Richmond. The thieves had stolen two tires and other movable parts from the machine before making their getaway.

YOUTHS ROB MAN.

SAN FRANCISCO, May 17.—Three youths held up and robbed Morris Spinak of 550 Central avenue, on McAllister street, near Pierce, early yesterday. Spinak told the police that the trio separated as he approached them. One of them placed a revolver against his body and ordered him to hold up his hands, while the others searched him, taking $18, a watch and chain and matchbox.

The Food-Drink for All Ages

Nourishing Delicious Digestible

All Hotels and Cafes

Unless you say "HORLICK'S" you may get a Substitute

SUCCESSFUL DANCE BY CANNIBAL CLUB

Several Hundred Guests at Social Affair in Alameda Yacht Clubhouse.

ALAMEDA, May 17. — The ballroom of the Encinal Yacht clubhouse at the south end of Grand street was the scene Saturday night of a highly successful dance. Several hundred members of the younger society set of the bay cities assembled as the guests of the Cannibal club, an organization composed of graduates of the Alameda High school.

The patronesses included Mesdames Thomas G. Hutt, R. H. Medcraft, F. H. Gohn, S. E. Biddle, W. H. Pollard, M. E. Purcell and William Howe. The guest list included:

Lieutenant and Mrs. Seydel, Judge and Mrs. Weinmann, Messrs. and Mesdames Harold Durney, Ralph Jenkins, Gerald Anthony, George Daniels, Chester Jamison, Edwin Higgins, Alan D. Field, Thomas R. Hogan, William Hall, James Eschen, Chester Eschen, Dudley Sales, Lawrence Lynch, George Harlowe, Earle Scofield, Paul Mackie, Irving Clough, Philip Bliss, George Dougherty, Chauncey Eastman, R. C. Smith, Leo Smith, Fred Ruther and William High, with the Misses Maria Antoinette Miller, Lelia Smith, Eleanor Knowland, Helen Bruton, Esther Bruton, Ruth Beadle, Jean Knowles, Helen Knowles, Gertrude Walters, Margaret Temple, Gladys Gibson, Thelma Elsfeldt, Catherine Woolsey, Verna Ford, Francis Coffin, Elaina McCloud, Marie Courtney, Mildred McMasters, Florence Miller.

Vera Laine, Charlotte Baum, Margaret Rolph, Dorothy O'Connell, Gertrude Runyon, Doris Bourneman, Guro Bryant, Dorothy Capwell, Marguerite Durney, Jessie Hall, Gladys Moisant, Pauline Smith, Alla Ward, Philena Wetmore, Hazel O'Rear, Phyllis Lovell, Lila Lovell, Margaret Black, May Le Galt, Marie Keip, Elizabeth Cook, Bertha Selander, Doris Smith, Helen Rhodes, Gladys Duffield, May Pemberton, Leslie Brown, Jean Farmer, Dorothy Hendler, Marion Rudolph, Edna Aiken, Misses Cox, Marjorie Porter, Arilla Scribner, Marjorie Scribner, Zeta Mendal, Inez Marion, Lucile Bruns, Del Farmer, Madeline Sission, Gladys McKillop, Violet McKillop, Evelyn Ayres, Charlotte Vincent, Aileen Rourke, Mignon Henriel, Gene Sturtevant, Mignon Wilson, Ruth Vincent, Helen Murphy, Dorothy Reynolds, Genevieve Gehres, Kathleen Corson, Frances Garrett, Florence McCarthy, Leah Burkett, Marjorie Bronson, Lilian Farnsworth, Winifred Farnsworth, Bernadette Williams, Vera Hilbert, Mabel Hendrickson.

Marjorie McGowan, Alice Gilmore, Hazel Keller, Enid Wilson, Frances Williams, Bernice Taylor, Alfreda Wright, Alice Palmer, Doris Cook, Vera Burnhard, Aline Beteau, Gertrude McCraith, Tiny Shamp, Pearl Delger, Marion Murphy, Mildred Mallon, Florence Watson, Alma Robinson, Borothy Soule, Ruby Stendefer, Lucy Standefer, Madeline Sanford, Amy Whitney, Dorothy Warren, Ruth Baehr, Carmen Ghiradelli, Mignon De Neuf, Margaret Smith, Irene Smith, Carol Tripp, Helen Neal, Gladys Clark, Georgia Meredith, Isabelle Nason, Ada Nason, Helen Funke, Ruth Howe, Dora Howe, Bessie Haines, Lelia Letson, Maryly Krusi, Dorothy Baum, Rita Dennison, Bernice D'Evelyn, and Messrs. Frank Pollard, Albion Gordon, Robert Archibald, Arza Hyde, Monte Berg, William Bishop Jr., Lee Dennison, Maurice Kebby, L. M. Hanchy, J. B. Black, Otto Gather, Fred Brunes, Douglas McKillop, John Longwell, H. H. Pierson, Walker Paul, Tommie Robinson, Weston Robinson, Leo Hardy, Tracy Walker, Ed Seagrave, Claire Knowland, Jack Rhodes, James McCandlish, Grant Reveal, Harold Jacobs.

Harvey Brown, James Bradley, Ralph Palmer, Walter Price, Robert LaRoma, Edward Josephs, A. M. Sinclair, Brad Crow, Gordon Cunningham, John Fredmann, Rollie von Schmidt, Mike Donovan, H. S. Huchison, Earl Hammer, Ed Wolfe, Louis Beauman, Harry Blangey, Wendell Edner, George Nelson, Jack Kelleher, James Rattray, Merle Miller, Thomas Graves, R. Gimball, Hal Barker, Frank Bell, Marsh Hopper, Walter Wolnerton, Joseph Meek, T. W. Hawley, J. A. Wylie, Ray Clayton, Harold Etter, George Latham, Walter Kennedy, Delano Cadman, Phillip Allen, Thomas Allen, Buford Pearson, Gilbert Schumaker, Clifford Worden, William Wyman, Robert Sharon, Carl Shattuck, Floyd Larkin, Mendel Larkin, Rix Maurer, Leroy Krusi, Fay Slocum, Robert Adams, Charles Baum, Beverly Carlton, Charles Kiser, Henry Eschen, Sam Terry, Hall Funke, Kenneth Vaughan, William Jones, Edward Oliver, Frank McCann, Frank Weeden, Oswald Grimes, Walter Garrett, Irving Culver, Edgar Kelly, Harold Levkowicz, Lindsley Sayre, Raymond Sayre, Lloyd Swayne, Spencer Brush, Roger Hayne, Lloyd Burton, Alfred Gelderman, Ed Bates, Harold Knowles, Edwin Simond, Oswald Gaines, Sidney Herspring, Melville Herspring, Claire Seagrave, Austin Eimer, John Parker, Meredith Parker, Robert Adams and Beverley Carlton.

ENCINAL YACHT CLUB HAS OPENING PROGRAM

ALAMEDA, May 17. — An unusually large throng attended the opening of the Encinal Yacht Club season yesterday. The weather was not propitious, but the guests were treated to a fine program of races. The card of contests resulted as follows:

Dory race—Edward Brown's Helen, first; H. H. Shed's June Bug, second; L. C. Williams' Viking, third.

Canoe race—James Kenna's boat won from that of Cedric Wright.

Rowing race, doubles—Won by Harry Crane and Philip Allen.

Men's swimming race—Harold Jacobs, first; E. Ettinger, second.

Yawl race—Elmer Booth's new boat, won from that owned by T. Pickensgill.

During the afternoon the Encinal tars delighted their guests with music furnished by O. K. MacFarlane's Hawaiian quintet, and dancing was also enjoyed. The guests were served with refreshments.

AUTO VICTIM MAY RECOVER.

BERKELEY, May 17. — A turn slightly for the better was taken during the night in the condition of Wong Shu Cheng, commissioner to the exposition from a Chinese province, and this morning for the first time, Dr. Robert Hector, attending physician, was optimistic for his recovery.

Wong was struck Saturday morning at Bancroft way and Shattuck avenue by an automobile, suffering fractures of the skull and ribs.

FUNERAL SERVICE HELD.

ALAMEDA, May 17. — The funeral of George F. Perkins, who died in San Jose Saturday, was held this afternoon from the chapel of G. W. Murphy in this city. Perkins, who was a native of New Brunswick and 74 years of age, was a brother of J. H. Perkins of 447 Taylor avenue. The rites were under the auspices of the relief board of the Odd Fellows of this city.

FIFTH GREAT GRANDCHILD.

BERKELEY, May 17. — In the birth of a baby daughter of Mrs. Evan W. Swain of this city, came the fifth great-grandchild recently of Mrs. W. Barry of 1322 Kelsey street. Mrs. Swain is the daughter of Mrs. Barry's daughter, Mrs. Nettie W. Campbell of 2814 Kelsey street. Mrs. Swain was the former Miss Carrie Campbell, who has resided in Los Angeles since her marriage.

BALL GAME POSTPONED.

ALAMEDA, May 17. — The Alameda-Oakland game of the State league series was not held yesterday afternoon on the Lincoln stadium diamond, owing to the fact that the other local team had a game scheduled with the Barney Frankels of San Francisco. The State league game was postponed indefinitely.

FIRE EATS UP KITCHEN AS GUY FAMILY READS STORY OF 'OLD DOC YAK'

BERKELEY, May 17.—While the family of H. H. Guy of 2515 Hillegass avenue were calmly and peacefully reading the Sunday morning papers yesterday there came a ring at the doorbell and they answered the call to find a group of firemen waiting to put out the blaze which was eating up their kitchen wall and out on the roof. Neighbors had discovered the flames and informed the fire department without taking the trouble to inform the Guys.

The origin of the fire is not known, but woodwork overheated by a stove is believed to have been its source. The loss amounted to $800.

BIDS CALLED FOR INFIRMARY WORK

The calling of bids for the concrete work for the foundations today marked the actual beginning of work on Alameda county's new County Infirmary. Following months of design and discussion, the voting of the start of work means that preparations will now be rushed on the extensive infirmary plans of Architect C. P. Weeks. The bids must be submitted by June 14.

The work will start with the construction of the first dormitory building. The matter of the hospital proper will be decided later, it may be by erecting this building in Oakland proper.

URGE BRIDGE PLAN.

Resolutions favoring the Bascule bridge project for the estuary were filed by the Alameda Improvement club.

Invitation to participate in the Memorial Day services of May 31 was received from the general Grand Army of the Republic committee.

Petition for an extra court room for extra sessions department No. 2 was filed, signed by Superior Judges T. W. Harris, W. H. Waste, W. H. Donahue, F. B. Ogden, Everett J. Brown and W. S. Wells.

LOAN BALLOT BOXES.

Permission was granted the Piedmont city council to borrow ballot boxes and booths for the recall election to take place in that city June 4.

Fred P. Johnson applied for a position on the County Board of Education. He is principal of the Hayward High school. The application was filed.

INVITED TO AFFAIR.

Invitation was filed with the board to name a delegate to the committee planning Alameda County Day at the Exposition, set for June 10.

H. A. Lafler was awarded expense bills of about $20 for work in compiling Alameda county exposition booklets.

Abandonment of the Murray road No. 5894 was voted on proof that this road was disused.

REPORTS FILED.

County Treasurer M. J. Kelly was authorized to divide $785.25, raised by delinquent taxes, among the different county road funds.

A weekly report, showing the county's balance to be $2,084,198.65, was filed by the treasurer.

C. G. Taylor was named installer of new steel book cases in the recorder's office.

The sum of $500 was appropriated for the Alameda city day celebration at the Panama-Pacific Exposition.

Recess was ordered to Thursday, May 20.

John C. Lavin, Mt. Eden, applied for a liquor license. Hearing will be held in two weeks.

GRAND JURR WILL START VOTE PROBE

RICHMOND, May 17.—The 1915 grand jury will take up the charges tomorrow that certain local labor leaders attempted to force support of their candidates at the recent city election by threats of a wet and dry vote if the union ticket did not win. About fifteen prominent men have been subpoenaed, including former Mayor Otto R. Ludewig, Thomas H. Moore, who was an independent candidate for city council; Charles Brown, Richard Williams, William Millward and H. M. Groom, who are connected with the Socialist daily newspapers, and several other persons who attended a conference between the union campaign committee and the Royal Arch officials.

The preliminary hearing of Norman Matson on a charge of libel preferred by James P. Arnold, is being held this afternoon.

JURY HAS KNOTTY BANK DEPOSIT CASE TO SOLVE

SAN FRANCISCO, May 17.—A jury of Superior Judge Hunt's court today is listening to evidence in the suit of Daniel Tattenham against the Humboldt Savings Bank. Tattenham is treasurer of the California State Journeymen Barbers' Association and claims that on March 12, 1914, he deposited $1000 in the bank. The bank book was duly marked $1000, but, according to the institution's claim, it received only $200, the greater sum having been put down in error.

TO BUILD NEW PARSONAGE.

RICHMOND, May 17.—Late next week actual work on the building of the new $2000 parsonage that the congregation of the First Methodist church of Richmond proposes to erect for the pastor and his family will be started. Announcement was made last night that most of the labor will be donated by members of the church.

HOLY GHOST CELEBRATION.

RICHMOND, May 17.—The Holy Ghost celebration of the Portuguese residents of this end of the county is announced for San Pablo on next Saturday, Sunday and Monday. A committee, composed of J. G. Holtoza, Antone Borba, A. M. Luiz and Joseph Machado, has been named by the various local Portuguese fraternal organizations to handle the details.

ATTEND SUPERVISORS' MEETING.

RICHMOND, May 17.—Supervisors Zeb Knott of Richmond, W. A. Buchanan of Pittsburg and Vincent Hook of Concord have departed for San Diego to attend the annual convention of the members of the boards of supervisors of the state. They will be absent for a week.

CASTORIA

For Infants and Children

In Use For Over 30 Years

Always bears the Signature of Chas. H. Fletcher

BIG CONCLAVES OPENED AT FAIR

Maccabees and Royal Arch Knights Plan Special Days.

TRIBUNE BUREAU, Panama-Pacific Exposition, May 17.—A special train has brought to San Francisco one of its important conventions which began its sessions today in conjunction with the Exposition when the quadrennial convention of the Maccabees opened its deliberations. Delegates, their wives and national officers of the order will hold high jinks at the fair during the week and details for the sessions are elaborate.

The Knights of the Royal Arch will gather at the fair next Wednesday. A bronze plaque will be presented and informal exercises held. A three-day convention in B'nai B'rith opened today.

Cuba's independence will be celebrated Thursday with a special program. Tomorrow will see a house-warming of the Y. W. C. A. Mrs. Phoebe Hearst will be the guest of honor.

TRANSPORTATION OF ALL AGES WILL BE SHOWN

TRIBUNE BUREAU, Panama-Pacific Exposition, May 17.—By means of a gorgeous pageant of mammoth proportions the evolution of transportation will be graphically portrayed at the Panama-Pacific International Exposition Friday, May 21. Step by step from the primeval to the day of the aeroplane and automobile the changes will be followed.

Through a series of evolutions the wheeled vehicles will be reached. Here will be found the Chinese and Japanese rickishas, the chariots of Grecian and Roman times and the ox-drawn wagons of prairie days.

Of course the automobile and the steam train will have places in the parade. Each of these two will be traced to its present wonderful station. The aeroplane will then be shown.

Tomorrow's Exposition Program

8:00 a. m.—Exposition gates open.
8:30 a. m.—Exhibition drill, Exposition fire companies at fire tower on the Zone.
9:00 a. m.—Exhibit palaces and live stock opens.
9:30 a. m.—U. S. Government programs begin at this hour in various palaces.
9:45 a. m.—Drill, U. S. Marines, Marine camp.
10:00 a. m.—Motion picture theaters open in various buildings.
10:00 a. m.—Convention Grand Lodge Knights of the Royal Arch, second day's session, B'nai B'rith hall, 149 Eddy street.
10:00 a. m. and 2:00 p. m.—Convention Supreme Grand Circle, Companions of the Forest, A. O. F., second day's session, Hall "F," Exposition auditorium, S. F. Civic Center.
10:00 a. m. and 2:00 p. m.—Convention, Grand Lodge, Knights of Pythias, second day's session, Pythian Castle, Valencia and McCoppin streets.
10:00 a. m. and 1:00 p. m.—Convention, Grand Temple, Pythian Sisters, second day's session, Pythian Castle, Valencia and McCoppin.
10:00 a. m. and 2:00 p. m.—Convention, California Federation of Women's Clubs, second day's session, Hall "B" Exposition auditorium, S. F. Civic Center.
10:00 a. m.—Convention, California Congress of Mothers, Hall "I," Exposition auditorium, S. F. Civic Center.
10:00 a. m.—American Ornithologists' Union, Y. W. C. A. Auditorium at the Exposition grounds. At 2:00 p. m. a meeting will be held in Eiler's Auditorium in the Palace of Liberal Arts.
10:00 a. m. and 2:00 p. m.—Convention, Supreme Tent, Knights of the Maccabees of the World, B'nai B'rith Hall, 149 Eddy street.
1:00 p. m.—Concert, Exposition Orchestra, Max Bendix, conductor, Old Faithful Inn.
1:00 p. m.—Story Hour, led by Miss M. Inez Bustol of Waterloo, Iowa, Theater No. 1, Palace of Education.
2:00 p. m.—Sempervirens Club of California Day from Scott Street entrance.
2:00 p. m.—Dress parade, U. S. Marines, in front of the Tower of Jewels.
2:00 p. m.—Concert, U. S. Marine Band, U. S. Government space, Palace of Liberal Arts.
2:30 p. m.—Organ recital, Festival Hall, Frederich Goodrich of Portland, Ore., organist.
3:00 p. m.—Concert, Conway's Band, Patrick Conway, conductor, Court of Abundance.
3:00 p. m.—The Dansant, in ballroom of the California building.
3:00 p. m.—Race Betterment lecture, "Ideals of Beauty and Strength and How to attain them," by Albert J. Reed, Theater No. 1, Palace of Education.
3:00 p. m.—Concert, The Marimba Band, Hurtado, conductor, Guatemala pavilion.
3:00 p. m.—Reception, National Association Y. W. C. A., at Y. W. C. A. building.
3:00 p. m.—U. S. Submarine mine demonstration, outside the Yacht Harbor.
3:00 p. m.—Free performance, 101 Ranch on the Zone.
3:00 p. m.—Utility Dog Show, W. E. Mason's Dogs of All Nations, at the race track and polo infield.
3:30 p. m.—High wire walkers, free performance, on the Zone Plaza.
4:00 p. m.—Organ recital, Festival Hall, H. B. Jepson of Yale University.
4:30 p. m.—Concert, Conway's Band, Patrick Conway, conductor, Court of the Universe.
5:30 p. m.—Spectacular aeroplane flight, Art Smith, aviator, from the Marina.
6:30 p. m.—Illumination of grounds begins.
7:30 p. m.—Concert, Cassasa's Official Band, Chas. H. Cassasa, conductor, Band Concourse.
7:30 p. m.—Concert, Conway's Band, Patrick Conway, conductor, Court of the Universe.
8:00 p. m.—Free exhibition by champion tight wire walkers, on the Zone Plaza.
8:30 p. m.—Concert, Boston Symphony Orchestra, Dr. Karl Muck, conductor, Festival Hall.
9:00 p. m.—Concert, Conway's Band, Patrick Conway, conductor, Court of Abundance.
9:00 p. m.—Free Wild West Show, 101 Ranch on the Zone.
9:30 p. m.—Champion high wire walkers of the world, free exhibition on the Zone Plaza.

MONEY TO LOAN
INVESTMENTS

Classified Section

PROPERTY
TO
EXCHANGE

Oakland Tribune.

[illegible]

The TRIBUNE will not be responsible for more than one incorrect insertion of any classified advertisement ordered for more than one time. Inform the Classified Advertising Dept. promptly of any errors in your advertisement.

FRATERNAL DIRECTORY.

F. & A. M. DIRECTORY
OAKLAND.

LIVE OAK, No. 61—Friday. Masonic Temple, 12th and Washington sts.

SEQUOIA, No. 249.—Tuesday. Masonic Temple, 12th and Washington sts.

Scottish Rite Bodies
Cathedral, 15th and Madison sts. Monday, May 17th, 29°. A. H. Trathen, presiding.

I. O. O. F.

AAA—PORTER LODGE No. 272, I. O. O. F., meet Wednesday evening at Porter Hall, 19th and Grove sts. Visiting brothers always welcome.

FOUNTAIN LODGE, No. 199, I. O. O. F., meets Monday evening at I. O. O. F. Hall, 11th and Franklin; visiting brothers are cordially invited to attend our meetings.

Knights of Columbus
2d and 4th Wednesdays at Knights of Columbus Hall, 560 13th st.; Jos. A. Kennedy, G. K.; M. D. McGuiness, F. S.

Knights of Pythias
Oakland Lodge No. 103, K. of P. Regular convention every Thur. eve. at 8, Pythian Castle, 12th and Alice sts. Visiting brothers welcome. R. E. Brayton, C. C.; Jas. Denniston, K. of R. and S.

Knights of the Maccabees
OAKLAND TENT No. 17, membership 930, meets every Monday evening at Maccabee Temple, 11th and Clay sts. H. G. Sexton, Com.; J. L. Fine, K. R. 493 9th st.; phone Oakland 5326.

MODERN WOODMEN
OAKLAND CAMP No. 7236 meets every Friday eve. at St. George Hall, 25th and Grove sts. J. F. Bethel, Clerk, 27 Bacon Bldg.

O. O. S. C.
ORDER OF SCOTTISH CLANS—Clan MacDonald No. 79 meets every 2d and 4th Fridays in Loring Hall, 11th and Clay sts. Andrew Proctor, Secretary. Address 960 34th st.

I. O. O. F. M. U.
Loyal Manchester Lodge No. 8058 meets every Tuesday evening Klinkner Hall, 59th and San Pablo. R. L. Carey, Secy.; ph. Elm. 681.

JR. O. U. A. M.
CUSTER COUNCIL No. 22, Junior Order American Mechanics, meets every Tues. eve. at 1117 Webster st. Visitors welcome.

L. O. O. M.
OAKLAND LODGE No. 324, LOYAL ORDER OF MOOSE, meets every Friday night at Moose Hall, 12th and Clay sts. W. J. Hamilton, Sec'y.

O. R. E.
ORDER OF RAILWAY EMPLOYES, Oakland Div. No. 8, meets 2d-4th Wed. eve. at U. P. E. C. Hall, 7th and Henry sts. F. P. Austin, Sec'y, 689 29th st.

Golden Rule Encampment No. 34, meets second and fourth Fridays of each month at Odd Fellows' hall, 11th and Franklin sts.

LOST AND FOUND.

FEMALE brindle greyhound. 5213 Byron st., West Berkeley.

FOUND—White bull terrier dog. Apply 158 Adeline st.

LOST—One black purse containing one hundred and forty dollars gold, at Greater Oakland Free Market, stall 21. Kindly return Louis Lagonia, 1732 Grove st., Oakland. Liberal reward.

LOST—Physician's brown Boston bag with instruments and call book, Sunday, May 16, probably on College av. Report Univ. Infirmary, 2216 College av., Berk. Phone Berkeley 19; reward.

LOST—Sunday morning, Mosswood park, a gold seal ring; initials A. M. W.; return 727 17th st. Ph. Oak. 5005; reward.

SEVEN or eight keys on patent ring, Friday; reward. Hess, Central Bank.

SPECIAL NOTICES

AA— SUPERFLUOUS HAIR
Mme. Stover's painless, rapid 5-needle method, no marks or scars. We guarantee to kill every hair we treat. 1412 Broadway, Oakland, suite 507, phone Oakland 2521. San Francisco office, 133 Geary st., phone Douglas 5252.

SPECIAL NOTICES—Continued

[illegible]

CLAIRVOYANTS.

THE FUTURE CAN BE TOLD
PROF. LOWAN
The greatest clairvoyant and scientist of this state. Answers sealed messages, tells what you called for, whom and when you will marry, tells the name of future husband, reads, startles, astonishes. Tells if sweetheart is true or false, tells you how to gain a person's love, gives you luck, tells you lucky days, gives lucky numbers, tells you success in business, tells you how to win success, fear or ambition, how to win the affections of any person you desire, gives you success in gambling, SPECIAL READINGS $1. 1532 Sutter, near Larkin.

Clairvoyant reading by lady; [illegible] reading, less by 50c. Call any time. 2[illegible] 9th st.

DR. ELVA GILL, trance medium, circles Sun. Wed. 8 p. m. 575 13th. Oak. 5621.

FREE TEST READING DAILY. CAMP OF PROGRESS, 1167 BROADWAY, ROOM 3.

PERSONALS.

ANY lady afflicted with superfluous hairs who will send her name and address to Ki-Ko Hair Remover Parlors 1215 Broadway, valuable information will be given regarding the new method of removing superfluous hairs permanently and painlessly; no charge.

ANY girl in sorrow and perplexity will find a home and a friend in Rest Cottage, 2107 15th av., Edmond car. It's also a refuge for women and girls who have lost their way and wish to live a better life. Phone Merritt 2156.

ANY poor girl in need of a friend, a home or advice, is invited to call or write the matron of The Salvation Army Home, 5205 Harrison av., Oakland; phone Merritt 3827.

DRAMATIC vaudeville sketch for sale, $25. Phone Oakland 7405.

L. B. CLARK, Atty-at-Law, 701 Jackson st.; consultation free; open evenings.

RELIABLE woman will care for children or invalid going to Alaska or Seattle exchange for fare, refs. Box 11296, Trib.

THE NATIONAL DETECTIVE SERVICE CO.
OFFICES IN PRINCIPAL CITIES OF UNITED STATES, CANADA, MEXICO. 94 Bacon bldg., Oakland, Cal. Day ph. Oak. 741, night ph. Private. 1215W.

MATRIMONIAL.

MARRY—Many wealthy members wishing early marriage; particulars free; making happy marriages. Mrs. Wrubes, Reliable Club, P. O. Box 26, Oakland.

DANCING.

BALLROOM, stage dances. Stella Mac Donald "Boyd." Lake 2055.

EDUCATIONAL

AA—SHORTHAND, typing, priv. classes. Ilsen Shorthand Inst., 529 12th st.

SEE also under "HELP WANTED."

MUSICAL

AA—VIOLIN STUDIO, Max Lercher, instructor voice culture and piano. Mrs. F. O. Lercher, 518 44th st.; Pied. 145.

PIANO lessons; pupils visited. L. Gerchell, 1211 Jefferson, room 4. Ph. Oak. 3192.

PIANO theory and harmony. William C. Nicholls' studio, 1255 1st av. Mer. 1148.

RAGTIME taught, 10 to 20 lessons; booklet free. 3704 Telegraph. Pied. 1624.

Job Printing at The Tribune Office.

HELP WANTED—MALE.

AA—CAN YOU DRIVE an automobile? $10 gives you a complete course, driving and caring for car, we teach in up-to-date cars in busiest part of city; also good certificate and assist you to secure good position; day and night classes; satisfaction guaranteed. Pacific Auto. Driving School, 1562 Franklin st., Oakld.

ARMY OF UNITED STATES, MEN WANTED—Able-bodied unmarried men between ages of 18 and 35; citizens of United States, of good character and temperate habits, who can speak, read and write the English language. For information apply to Recruiting Officer, 909 Broadway, Oakland, Cal.

A FEW more wideawake men at once; we have the best premium proposition on the coast. If you are a hustler and want to make big money apply at 927 Broadway, Room 34, at 8:30 a. m.

AAA—MEN and women, we need you to help take care of our trade; pay you wages while learning; cheapest tuition. National Barber School, 473 9th st.

AAA—WANTED, few members for motion picture acting; experience unnecessary. Big A Film Mfg. Assn., 62 Montell st., near 40th-Pied. Hours 2 to 5.

ABLE-BODIED MEN for firemen, brakemen, $120 monthly; experience unnecessary. Railway, care Tribune.

AUTO driving, repairing, vulcanizing taught. Engin'g School, 5702 Adeline.

A NEAT man wanted to assist in small boarding house. 552 Jones st.

BOYS WANTED
CHANCE TO MAKE
$ $ MONEY $ $
THIS IS WHAT EVERY MANLY BOY IS LOOKING FOR.

Wanted—Boys living in the residence districts to become Little Merchants and sell the Sunday Tribune; short hours, good pay. Apply to Superintendent of the Little Merchants, second floor Tribune Bldg., 8th and Franklin sts., or phone Lakeside 6000.

BOY wanted with wheel, immediately. Piedmont Pharmacy, 4948 Piedmont av.

MEN-WOMEN, learn barber trade; 3000 placed in good positions last year. Moler College, 710 Howard st., S. F.

WANTED—
IMMEDIATELY
SEVERAL CAPABLE CLERKS
or bright young men over 18 to prepare for good paying GOVERNMENT JOBS, starting salary $65 to $75 per mo., fine promotion. See IMMEDIATELY, MR. HOFF, 1212 Hearst Bldg., Sunday, 10 a. m. to 1 p. m.

FREE! Be a guest of the Classified Dept. of the Oakland Tribune

See "The Futurist Dance"

performed by the originators Vilma Stech and Paisley Noon

Columbia
HOME OF MUSICAL COMEDY

SEE THE "Futurist Dance"
The hit of the Arabian Nights Ball at the auditorium.

This Week
Oakland's Popular Comedians

Don't miss the "Futurist Dance"
The Terpsichorean sensation of the season.

Dillon & King
with their dashing chorus of
18 Girls

PRESENTING AN EXTRAORDINARY COMEDY WITH MUSICAL TRIMMINGS ENTITLED
"The Futurist Girl"

Dillon & King
with their dashing chorus of
18 Girls

A comedy replete with amusing situations and melodious song hits.

Fetching costumes
Spectacular Dances
Pretentious Effects
Special Music

How to Get Your Tickets—FREE

A ticket good at any performance Tuesday, Wednesday or Thursday, May 18th, 19th or 20th, will be given with each 25-cent CASH Want Ad. inserted in the Tribune for the issue of Wednesday, May 19th.

Leave your ad. today, tomorrow or any time up to 12 o'clock noon, Wednesday, May 19th, and get your tickets FREE.

Ads. accepted at the following offices:

MAIN OFFICE—Eighth and Franklin Streets, till 9 p. m.
BRANCH—1421 Broadway, till 9 p. m.
BERKELEY—2142½ Shattuck Avenue.
ALAMEDA—Schneider's Stationery Store.

HELP WANTED—MALE. (Continued)

WANTED—MEN TO LEARN THE BARBER TRADE and accept positions in the city or country. Good wages made after few weeks with us. Tools given. Catalogue explaining all mailed free. A. B. MOLER, 118 Kearny st.

WANTED—A union milk wagon driver to do collecting; opportunity for permanent position to right man; ask for supt. Do not phone. Also wanted driver for wholesale ice cream route. Miller Creamery Co., 2941 Broadway.

WANTED—Honest man as partner in film mfg. business; salary and profits. $500 cash required. Box 11153, Tribune.

WANTED—Painter and paperhanger for country, Ala. county; non-union. 716 11th st., Oak., 10 a. m. tomorrow.

HELP WANTED—FEMALE.

AAA—LADIES LEARN HAIRDRESSING. THE FAMOUS PEAVY SYSTEM; enroll now. CALIFORNIA SCHOOL OF HAIRDRESSING, 470 13TH ST., Smith Bros. Bldg., Oakland, second floor.

A—WOMAN'S EMP. EXCHANGE—Second girls, chambermaids, cooks, general housework; either country or city. Phone Oak. 3359.

AT the Oakland Employment Agency—Cooks, second girls, housemaids and nurses for high-class families, city and country. 1455 Franklin; ph. Oak. 5288.

AAA—WANTED, few members for motion picture acting; experience unnecessary. Big A Film Mfg. Assn., 62 Montell st., near 40th-Pied. Hours 2 to 5.

AT Success Emp. Agency, 471 15th st.—Cooks, $40-$45; house maids, $25-$30; chambermaids, waitresses, Ph. Oak 727.

A GIRL for second work, 436 Orchard st., mornings, not Sunday. Oak. 2355.

BEST domestic help, male and female, cooks, waitresses, chambermaids; city and country. 827 Jefferson. Oak. 8754.

COMPETENT help. Mrs. Nelson's Emp. Agcy., 1512 Broadway. Oak. 1945.

COMPETENT woman, gen. housework and assist with children. Ph. Pied. 8.

FREE rent to couple for few hours' chamber work daily. 706 Clay st.

LADIES and girls for pleasant housework; good pay. 1535 Harrison st.; hours 9 to 5.

HELP WANTED—FEMALE. (Continued)

EXPERIENCED young girl wanted for candy store. 1536 Broadway.

FIFTY DOLLARS weekly is the minimum earning power of cultured women on the Burton Holmes Travelogues. See Mr. Beardsley, 2500 Durant, Berkeley, 4 to 6 p. m.

PRACTICAL help will be given any woman or girl of the segregated district whose livelihood is affected by the passage of the red light injunction and abatement law. Apply by phone, Merritt 2020.

People's Emp., O. 4405
Positions solicited, ref. helps supplied.

STENOGRAPHERS wanting to take public work, can use one of my offices, desk and new machine, will pay $1.50 per month to answer phone. Apply 9 a. m. 230 Dalziel bldg., 472 15th st.

STEADY girl for general housework in small family; references. 3120 Teleg.

UNHAPPY GIRLS will fine a woman friend to advice and help them at Rockhurst Center, 130 McAllister st., S. F.; hours 2 to 4 p. m. daily, phone Market 8260.

WANTED—Young girl to assist with housework, sleep home; $12. 1417 Myrtle st.

WANTED—An experienced mattress tick sewer. Star Mattress Co., 3109 Adeline.

WANTED—Young girl for general housework. Phone 1541 Henry.

MALE-FEMALE HELP WANTED.

MEN and women to call on restaurant, delicatessen and butcher trade, good commission, steady work. Call at 636 5th st. daily, 8 30 to 4 30, or Box 9959, Tribune.

WANTED—Couple, a reliable, competent couple who can take entire charge of small place in country near by; can find steady employment at good wages; must be first class cook and gardener, with satisfactory references. Inquire at Tribune Office, 2d floor.

COLLECTION AGENTS.

WAGES, rents and claims collected anywhere. Secret Service Law & Collection Agency, 3195 E. 14th st., Oakland, California.

AGENTS WANTED

LUSITANIA'S DESTRUCTION AND HORRORS OF THE GREAT WAR; thrilling, heart-rending, appalling; greatest seller ever published; only $1, big terms; sample book free. Universal House, Philadelphia.

TO SELL latest light specialty. 74 Bacon Block, Oakland.

SITUATIONS WANTED—MALE.

A—SITUATION wanted with private family, care garden, horse, cow, etc., by a sober, reliable man; good refs. Add. Gardener, 2252 Lincoln av., Ala.

AA—JAPANESE boy wants position of any kind in family, apt., store, steady or temporary. George, 305 6th st., Oak.

A CHINESE boy, good plain cooking, wants position in family. Lim Lee, 835 Webster st.

A1 CARPENTER wants work by day or contract; reasonable. Phone Piedmont 5681.

AN all-round man wishes position as mechanic or chauffeur; experienced; best refs. Call Burkes, Frtvl. 832W.

CHINESE cook wants position in family, $35. Lim Hong, 1221 12th st., E. Oak.

GENTLEMAN conversant with renting and caring for apartments, wants position; ref. Ph. Merritt 4713.

GOOD Japanese cook wants position in nice family. Berkeley 7449; Frank.

HANDY man does rough carpentering, painting, fencing, builds garage, sleeping porches, screens. Carpenter, Piedmont 6332.

I NEED work. I do carpentering; good work, any price. Robinson, Oak. 1889.

IF in need of a first-class chauffeur phone Lakeside 273; Mr. Paden.

JAPANESE—Young couple wants a position in a family; man as cook and wife for housework. S. Okosaki, 896 Harrison st., city.

JAPANESE day worker seeks job washing, ironing, general housework. Phone Pied. 764.

JAPANESE boy wants steady work for morning. Lakeside 2917.

MARRIED couple wish position; take charge of ranch; woman good cook, man do gardening and all around helper. Write L. E. Sanders, 3854 Vallejo st., Oakland, Cal.

SITUATIONS WANTED—MALE. (Continued)

[illegible]

SITUATIONS WANTED—FEMALE.

[illegible]

A FIRST-CLASS [illegible] desires alterations [illegible]

A COMPETENT [illegible] wishes day work or evening. Phone Lake side 1[illegible]

A NEAT and [illegible] Danish girl wishes position to work at [illegible] 1014 University av., Berkeley.

A [illegible] wishes position [illegible] Phone [illegible]

A [illegible] wants housework [illegible] Phone Oakland [illegible]

A YOUNG girl wants care of children or to assist with gen. hswk. $15 or $20. Oakland 6288.

A YOUNG lady wishes position to assist light housework and children. $25. [illegible] Myrtle st.

A RELIABLE white woman wishes day's work washing, ironing, cleaning. Mon., Wed., Thurs. Phone Oak. 8090.

A GIRL wants housework or day work. Phone Oakland 6923.

BUSINESS or social secretary and stenographic amanuensis, original or dictated correspondence, accurate, references. Box 11255, Tribune.

BY trained woman as companion or helper in Protestant family, fond of children. Phone Oak. 7750.

COMPETENT, refined woman, fond of children, would like care of one or more children, afternoon or evening. Phone Oakland 7750.

DRESSMAKING, plain and fancy sewing; gowns reas.; by day or piece. 5315 Boyd av. ph. Pied. 7944.

DRESSMAKER, afternoon, evening gowns, suits, go out by day or take sewing home. 136 11th st. Ph. Oak. 5043.

DRESSMAKER, reproduces any model without patterns, engagements in families. Merritt 4594.

DRESSMAKING, plain and fashionable; special on house dresses, 75c; satisfaction guaranteed. Phone Oak. 7466.

DRESSMAKER, experienced, wishes sewing in families, one-piece suits, jackets; $1.60 day. Phone Lakeside 848.

DAY'S work or cleaning by competent woman, ref. Call Oak. 5597.

DRESSMAKER, first class, by day or at home. Phone Oak. 8253, phone 7-8 p.m.

EXPERT corsetiere wants work in home to alter corsets for stores, satisfaction guaranteed. Address 594 13th st. Phone Oakland 5971.

EDUCATED, refined woman, sterling character, takes lady students of Christian metaphysics; teaches healing and the science of getting rich. Oak. 5288.

EXPERIENCED German nurse desires a position, especially confinement cases, terms reasonable. Phone Oak. 4968.

ENGLISH nurse seeks position with 1 or 2 children; $35 or $40. Phone Oak. 2596.

FIRST-CLASS Swedish girl wants position in family of adults; good, economical cook; neat worker; ref.; $35. Oak 737.

GERMAN-American girl wants position for general housework and plain cooking; local references, wages $25. Oakland 1693.

GENERAL housework wanted in small family. Address 1165 24th st., phone Oakland 8242.

GERMAN girl, housework; good, plain cook. Phone Oakland 4405.

HOME washing, exper. Japanese woman does washing, ironing at home; reliable work and call anywhere. Piedmont 716.

HOUSEWIVES—A capable woman will assist you in any emergency. Phone Fruitvale 1495J.

HOUSEKEEPER, lady, retired, capable; prefers care of children; good references. Phone Piedmont 3373.

JAPANESE lady, good cook and hswk., wishes position in private family; wages $9 or $10 week. Phone Frutv'l 2014W.

JAPANESE girl wants washing, ironing and housework by day. Phone Lakeside 3509, after 6 p. m.

JAPANESE school girl wishes position doing general housework and kitchen help. Oakland 6631.

JAPANESE girl wants position; cooking and general housework. Ph. Oak. 2320.

LADY with baby two months old wants position as housekeeper for widower or elderly gentleman; other work considered; $20 month. Phone Pied. 7126.

LACE curtains laundered by first-class laundress. Phone Lakeside 1272 at 727 19th st.

MARRIED lady, with first-class hotel exp. and ref. wants to take care of apartment house for free apartm. and small salary, letters. Box 11,121 Tribune.

MENDING by the day, $1.50 per day. Box 9032, Tribune.

NEAT, practical nurse wishes position, confinement cases, $10 and up a week. 822 52d av., Melrose.

PLAIN sewing by the day or to take home. Lakeside 3429, Mrs. Dalberti.

POSITION wanted for 2 girls; $30, $50; housework, plain cooking, ref. Oak. 1465.

REFINED, middle-aged Protestant woman seeks employment; is an excellent cook and housekeeper, reliable and trustworthy, highest refs. Mrs. Rolston, Phone Piedmont 4875.

REFINED young woman [illegible] housework in small family. 2406 E. 16th st., cor. 24th ave., East Oakland.

RELIABLE young woman wants up stairs work with sewing or care of children, experienced, ref., $20. Oak 737.

STRONG Swedish woman wishes work by the day washing or housekeeping. Elmhurst 467.

WANTED—By refined elderly infant's nurse, position in good family, city or country. Box 5023, Tribune.

WANTED—A position [illegible] lady in delicatessen, bakery or store. Call Oakland 3199 after 3 p. m.

WASHING, ironing, also lace curtains, 25c pair up, done up carefully; called for and delivered. Merritt 5245.

WANTED: Hotel or family mending, reasonable. Phone Oakland 3965.

DAY AND CONTRACT WORK

A—TINTING, papering and painting of all kinds reas. Elm. 214.

CARPENTER, jobbing and repairing work reas. and guaranteed. Oak. 7[illegible].

GET SMALL jobs your painting, tinting, papering. 747 19th. Oak. 7[illegible].

CARPENTER work done, guaranteed, at very lowest prices. Pied. 3528.

DAY AND CONTRACT WORK (Continued.)

[illegible]

ROOFERS.

[illegible]

ROOFING

[illegible]

Hotels AND Apartments FOR EXPOSITION VISITORS

Stop in Oakland, the most beautiful gateway of any city in America, where you will enjoy reasonable rates, perfect service and delightful, sunny, California climate.

APARTMENTS TO LET

AAAA—NO RAISE IN RATES
It will pay you to investigate the excellent accommodations, rates at OAKLAND'S FAMILY HOTEL, KEY ROUTE INN, 2nd. on Broadway, Key Route ferry direct to Exposition entrance; large rooms, best beds possible, excellent meals, beautiful surroundings. LOW, SENSIBLE FAMILY RATES. Phone Oakland 5921.

A— "El Nido" Apartments
Quiet, leafy neighborhood, near Lake Merritt; 2, 3, 4 rooms, tennis court, sleeping porches; free phones; elevator; boiling hot water, Hoosier cabinets, steam heat, artistic home comforts. 1550 Madison st.; phone Lakeside 199 and 182.

At The Vue-du-Lac
Cor. 3d av. and E. 16th st.; clean, modern and sunny; most reasonable in Oakland; vacant at present; 2 rooms, $15, $18 and $20; 3 and 4 rms., $25 to $27.50; near K. R., Dimond car. Phone Merritt 1765.

A—IDEAL HOME; excel. FOR SUMMER; Country view; lake, mountain scenery. Open air sleeping; all-day sun; close in. Cars, K. R. and S. P. services. Call, be convinced; rent reasonable. IDEAL APTS., 307 21st St.

"Arco Apts"
Madison and 14th—2 and 3 rooms, complete, elegantly furn., high grade service; near S. P. cars; reasonable. Oak. 6351.

AA—MARYLAND APTS.
Every comfort and convenience; steam heat, hot water, free phones; 2 and 3-rm. furn., $25 and $30 up. N.W. cor. 33d and Telegraph.

AT "MARBOYD," $25 to $40
12th and Myrtle st., on K. R.; well furnished, with large light kitchens; steam heat, hot water; new management.

A—VALLEY APTS. S.P., K.R., locals. 2341 Valley st.—1 blk.; 2-3-r., bath, hall, steam, hot wat.; rents very reas. Phone Lakeside 1461.

A—MURI-ELL Sunny apt. 3 rooms; 2 wall beds; fine location; sum. rates, $25. 145 Grand av.

ARTISTIC sunny 3 and 4 rm. apts., furn. up to date, $15 to $35. 2111 Buena Vista av., Alameda. Alameda 2989.

A SUNNY front furn. 3-room apt.; bath, phone, porch. 550 25th st., nr. Teleg.

A SUNNY front room in private family, near cars and K. R. Piedmont 5762.

Auditorium Furn., unfurn.; priv. ent. steam heat. 1935 Fallon.

A—ONEIDA 2, 3, rooms, modern, 2209 Telegraph, cor. 22d.

Adrian 2 & 3-rm. apts; h. & c. water; free ph. 2903 San Pablo.

AAA—1 sunny apt., week or mo. THE SEVERN, 3216 Telegraph av.

A— CLOSE IN; SAFETY APTS. Reas. rent; modern. 1628 San Pablo.

APT., 2 rms., furn., slp. porch, piano; $20. 413 Walsworth. Elec. p'd. Oak. 1466.

BEFORE locating elsewhere see our mod. furn. and unfurn. apts., 3 rms., bath, $25 and $35; 4 blocks to K. R. Inn. Oak. av. car. Lake Apts., 16 Vernon st. Oak. 1022.

BUENA VISTA Sunny 2, 3-rm. apts.; near locals; central; $15-$22.50 mo. Brush, nr. 18th; O. 8124.

Casa Rosa Apartments
Beautifully furnished 3-room apts.; 40-gal. chemical fire engine installed; 4 exits. 1451 Market st., opp. 15th; ph. Oak. 4164.

CENTRAL APTS., 482 40th st.—Just finished 2-3-4 room unf. and furn., steam heat; hot water; reasonable.

Casa Madera Furn., mod. 3-room apts., reas. 669 16th.

Castle New mod., 2 and 4-rm. apts.; furn. and unfurn. Pied. and 41st.

CASTRO Mod. 2 and 3-r. furn. apts.; cent.; nr. K. R. 1411 Castro.

DESIRABLE 2-r., $14; 3-rs., $21; renovated. THE ELWYN, 668 22d st.

DEL REY 1543 Harrison—Mod., sunny; close in; rates reasonable.

DESIRABLE, 2, $14, 3, $21; renovated. The Elwyn, 668 22d st.; Phone O. 8585.

ENCINAL Brand new. Ph. Oak. 7387; only 2-room apts. left. CORNER 10TH AND MADISON STS.

EL CENTRO Every mod. conv. Phone Oak. 9619; P. A. Jones.

Frederick Apts. None to compare for comforts and elegance; $25 up; 2, 3, 4 rooms, 41st st., nr. Telegraph av. K. R. sta. Piedmont 3502.

FAIRMONT, 201 Orange st.—Elegantly furn. 3 and 4 rooms; mod.; steam heat; 5 min. walk 22d Key Route. Oak. 8137.

HOBART Apts.—Sunny 2 apts and single rms., n. K. R. and S. P. 454 Hobart st.

FURN. "NOTTINGHAM" UNFURN. 466 41st; steam, hot water, phone, K. R.

IN UPPER PIEDMONT
"RONADA COURT"; furn. or unfurn. apts. 155 Ronada; phone Piedmont 639.

KREIKHOLM COURT—3-rm. mod. apt.; fine grounds; nr. K. R.; $18. 594 48th st., nr. Shattuck.

LAGONIA 1520 Harrison—Reas. rates; 2, 3 rms.; steam heat; finest service; 1 blk. of Hotel Oakland.

LAKESIDE Large, handsomely furn. 1, 3-room apts.; sleeping porches. 158 Lake st. Lakeside 1163.

LARGE apts., 2, 3 rms., sun. vis., hot water, gas stove, nr. K. R. Sta. Pied. 2793.

MADISON PARK 20 and Oak sts. Phone Oak. 3160. Oakland's established home of comfort; hotel service, close to S. P. and K. R.; walking distance business center.

MYRTLE 2, 3 rms. mod., $16, $21. [illegible] Oak. 1454.

NEWLY furn. 3-room apt. with bath, gas inc., $22.50. 2135 Webster.

(Continued on Next Page)

THIS WEEK AT EXPOSITION

TUESDAY

9:30—Government programs begin.
2:00—Sempervirens Club of California Day. California building, presentation of a bronze plaque.
2:30—Organ Recital, Festival Hall. H. B. Jebson of Yale University, organist.
3:00—Patrick Conway and his band begins eight weeks' engagement, Court of the Universe.
3:00—Utility Dog Show, live stock department.
3:00—Y. W. C. A. House Warming.
6:45—Grand illumination.
8:30—Boston Symphony Orchestra, Festival Hall.

WEDNESDAY

9:30—Government programs begin.
10:00—Maryland State Day.
11:00—Santa Barbara Day.
1:30—Knights of Pythias Festivities.
3:00—Knights of the Royal Arch, celebration.
6:45—Grand illumination.
9:30—Concert, Boston Symphony Orchestra, Festival Hall.

THURSDAY

9:30—United States government programs begin.
10:15—Ancient Order of Foresters' Day.
2:30—National Congress of Mothers and Parent Teachers, California building.
2:30—Cuba Day festivities.
3:00—Italy Day Celebration.
3:00—Utility Dog Show, live stock division.
6:45—Grand illumination.
8:30—Concert, Boston Symphony Orchestra, Festival Hall.

FRIDAY

9:30—United States government programs begin.
10:00—Reno, Nevada, Day.
1:00—Transportation Day festivities.
6:45—Grand illumination.
7:45—Beam Drill and Fireworks Display.
8:30—Boston Symphony Orchestra, Festival Hall.

SATURDAY

9:30—United States government programs begin.
10:30—National Wholesale Grocers' Day.
2:00—California Federation of Women's Clubs Day, celebration.
2:30—Matinee, Boston Symphony Orchestra, Festival Hall.
6:45—Grand illumination.
8:30—First appearance of John Phillip Sousa and his band, Festival Hall.

APARTMENTS TO LET—Continued

"OAKDALE" 547 24th st.—New mod. high class 2 and 3-rm. apts.; ex. S. P., K. R. trains transportation.

ONE 2-rm. apt.; a single rm. & kitchenette; sing. rm. reas. Cortemia, 114 12th st.

Oak Park 4-rm. apts., mod. 3-rm. 2-rm. 9th st. bet. Castro & Harrison.

VALM INN, 342 15th, 2 blks K. R.; large grounds, large sunny rooms, sleeping porch, steam heat, hot water, garage; strictly high-class; elev. 3-rm. $35-$40.

Peralta Apts. 2-3-4-rm. apts. and no single rooms with bath, hdw. floors, etc. H. Yerrington, mgr.

POTTER APTS. 2-3-4-rm. apts. bath, elec. light, etc. $16, $22; nr. K. R. 6th and Jefferson.

PARK VIEW 27TH AND MADISON. PHONE OAK. 7100. Modern 3-room furn. apts. $17-$20.

St. Nicolai New mod. high class 3-rm. apts. by day, wk., mo. No raise in rates. 16th and Clay.

TWO 3-room furn. apts. also 3-room unfurn. flat. 2136 8th ave.

ALDO APTS.—4-ROOM APTS., UNFURN.; HEAT, PHONE, 460 14TH ST.

4 AND 5 furnished sunny apts.; bath and phone, rent mod. 472 27th st., near Broadway.

$22.50—NICELY furn. mod. 4-rm. apt., close to town. 279 12th; Hanford Apts.

$22 MONTH—Sunny, facing park. LANDERS APTS. 275 24th st. near 14th.

TRANSPORTATION

Key Route System
Direct to
Exposition

MAKE YOUR TRIP TO EXPOSITION IN SAFETY AND COMFORT, AND AN ADDED ATTRACTION TO YOUR EXPOSITION TRIP. 10 BOATS DAILY. Stop in Oakland and Berkeley And enjoy one of the most Delightful 35-minute bay trips In the World.

Round Trip 30c

The evening trip viewing the Fireworks from the ferry boat Is the most wonderful sight Imaginable.

TAKE KEY ROUTE SYSTEM TRAINS FROM ANY OF THE FOLLOWING STATIONS—12TH AND BROADWAY, PIEDMONT AND BERKELEY, 22D AND BROADWAY.

HOTELS.

ATHENS 1556 Broadway, next to postoffice; H. M. Fuller, Mgr. Special rates to permanent guests; mod. conv.; steam heat, elevator, etc.

AA—MODERN, sunny rooms; hot water; special rates to gentlemen. 534 10th st.

NO RAISE IN RATES. HOTEL KEY ROUTE INN. Oakland's family hotel, excellent meals; $1 to $2; with meals, $3.50 to $4.

ST. MARK Leading commercial and family hotel; terminus Key Route and S. P.; reas. rates; inspection solicited.

SANTA FE HOTEL Transient, $1; week, $2 up. 40th and San Pablo; Key Route trains.

St. Paul Hotel; single, en suite; 50c per day up; $2 wk. up. 534 12th st.

Touraine Oakland's latest hotel, corner 16th and Clay sts.; $1 up.

THE JEFFERSON—Sunny furnished rooms, private bath; reasonable. 1211 Jefferson.

ROOMS TO LET. FURNISHED

AA—NEAT rooms, hot and cold water; 2 blks city hall, S. P., K. R. trains; $1.50 week up. 1807 San Pablo.

A $12 ROOM for $8 to right party in private family. 973 10th st.

COZY HOME, 624 Sycamore; clean, comf. rms.; breakfast if desired. Lake 1537.

HKPG. rooms, gas, running water, electricity; also sunny front room; private bath. 1835 Alice st. Phone Lakeside 624.

LARGE sunny front room, steam heated apt.; use kitchen; central; nr. cars; middle-aged lady; refs. Phone Oak. 9576. Sunday or evening.

LARGE sunny rooms with kitchenette; near locals; cheap rent. 804 12th st.

LARGE, sunny room; good residential location; $10 month. 5929 Shafter av.

NICELY furn. double front room; suitable for 2 gentlemen. 2416 Ashby av., Berkeley. Phone Berkeley 4835.

NEWLY furnished rooms or apts. also hskpg. rms. 765 14th st.

TWO sunny, furn. rooms near K. R. and S. P. 552 Alcatraz av., nr. Tel.; Pied. 774.

TWO sunny front rooms for 2 young men near 22d K. R.; reas. Ph. Lakeside 3859.

$6—FOR a man, one-room cottage, furnished complete for cooking. 226 Eleventh (4 blocks east of Broadway).

2 SUNNY front rooms; gas range, phone. Oak. 7357. 808 12th st., cor. West.

HOUSEKEEPING ROOMS

AA—RIGHT in town, artistically furn., refined neighborhood, $2 to $3.50 week. Virginia Apts., 1736 Franklin st.; nice.

A—1414 ALICE ST., near Hotel Oakland—Newly furn. heated rooms, $8-$20 mo.; kitchen; beautiful grounds. Lakeside 2368.

AA—2 or 3 large furn. front rms., conv. to cars. Lake. 2429.

AT $10 MO. Furnished hkpg. rms. 1115 Jefferson st.

A SUNNY, clean apt.; buffet kitchen, gas, light; $14. 2413 San Pablo av.

A—1, 2 AND 3 hskpg. apts. $2 to $4.50 week; blk. to Bdwy. 1516 Franklin st.

A—SUNNY front hskpg rooms; 1, 2 or 3; gas, phone, yard; reasonable. 894 Filbert.

A—SUNNY room for rent, cheap. 735 21st st., first house w. of San Pablo.

A SUNNY front room, bath. 619 14th, near City Hall; $2.50 a week.

BAYONNE APTS.—Hkpg. suites, $12, includ. gas, elec.; up-to-date. Cor. 12th and Filbert.

CLEAN, cozy room; sleeping porch, kitchenette; run. water; $12. Large room, kitchenette, run. water, $12. 1311 Jackson st.

CABIN, 2 rooms, with stove, in cherry orchard, $7; also furn. hskpg. rooms, reasonable. 2224 Hopkins st.; Fruitvale car.

DESIRABLE housekeeping rooms, cooking gas, large yard, reas. 985 Oak st.

FRONT bedroom and kitchen, furnished complete, $7 mo., or single people, $5 mo. 1907 Filbert st.

FURN., sunny hkpg. and sleeping rms.; reas. 5632 Telegraph, cor. 61st.

HKPG. rooms in private family; no children. 579 23d st., Oakland.

HAVE 3 sunny well-furn. hskpg. rms.; large yard; reasonable.

LARGE, sunny hskpg. rm. with kitchenette; gas, elec.; nr. 2 car lines; reas. 425 37th st.

LOVELY, sunny, 2-rm. apt. furn. complete; quiet, homelike; low rents. 1414 E. 15th st.

NICELY furn., sunny 3-room apt.; all conv.; 2350 Waverly, 3 blocks E. of Bdwy., nr. 23d K. R. Ph. Oak. 6317.

NEW flat of 2 rooms, wall bed; private entrance; near K. R. 732 Apgar st.

ROOM and kitchenette, $3 per week, gas free; 2 min. walk to City Hall. 614 15th.

SUNNY apts., $2 up; furn. rm., $6 mo.; central, nr. K. R. 1309 Myrtle st.; Oak. 6159.

SUNNY front rooms, range, water, desirable, convenient car line, $15. 2140 5th av.; Merritt 3019.

SUNNY hskpg. rooms; sleeping porch; bath, electric light. 842 Magnolia st. Lakeside 1658.

SUNNY hkpg. room with kitchenette; gas, water; reas. 820 Myrtle, near 5th st.

HOUSEKEEPING ROOMS (Continued)

TWO large, sunny, nicely furnished hkpg. rooms, separate entrance, gas range, bath, elec. $15. 932 Market, nr. 14th.

TWO and 3-room furnished apts. for housekeeping, light and sunny. 617-619 19th st.

TWO and 3-rm. apts., bath and gas cook stove, 24th entrance. 1911 Peralta st.

TWO room suite, pri. bath, kitchen, gas range, sunny, reas. 421 14th st. $...

TWO sunny hskpg. rooms, all kitchen utes. The Oakland Apts., 454 Castro.

TWO sunny hskpg. rms., newly furn., central; $12. 574 19th st.

$2.50—INCLUDES gas, stove in sunny newly furn. 2 rm. apt. 1 blk. from S. P. and K. R.; only walk 14th and Brady. 52 Filbert, Oakland.

$12 A MONTH—Sunny, clean rooms, bath and use of yard; 4 blks. to K. R. No children. 722 20th st.

2 SUNNY front rooms for housekeeping; gas and phone. $12.50 week. 1509 Market.

2 SUNNY hskpg. rms., 2 stairs, all conveniences from school; 60c Shattuck, Pied. 511.

2 SUNNY rooms, $14 month; includes cooking gas, range and sink. 1943 Chestnut st.

$3.50. FRONT large rooms with kitchenette; running water, close in; 528 12th st., near Oak.

2 LARGE conv. hskpg. rms., bath, ph., elec. 1th. Pied. 9221. 657 36th st.

TWO 12TH ST.—Clean, 2-room apts., furn. housekeeping, $2 week up; mod.; phone.

2 LARGE hskpg. rms., $3 and 2 for $4, free phone. 242 12th st., cor. Alice.

[illegible] San Pablo ave. Rent reasonable.

2 FRONT rooms cheap; water, light and gas free. 527 24th st.

ROOMS AND BOARD.

AA—ROOM AND BOARD for 2 or 3 respectable young business men at reasonable rates at 5351 Genoa st., bet. 54th and 55th sts., near Grove st. Key Route trains stop within half a block.

AA—LE VERN 1469 Harrison st.—Delightful, sunny rooms; half block from Hotel Oakland.

AA—NEAR Hotel Oakland and Lake; large rms. for 1 or 2; excel. table; mod. rates; every conv. 1817 Alice. Oak. 1627.

A—LAKESIDE HOME CLUB, 132 Lake st.—Lovely rms. with bath, overlooking lake; ref.; board optional. Ph. Oak. 2492.

A—THE HARMONIA—ideal home for business men and women; comfort; excel. table; reas. 11th-Madison; Oak. 7645.

AA—Desirable rms., excel. home cooking; close in. 1404 Madison. Oak. 2935.

AA—THE Dixie; home cooking; reas. rates; modern. 1131 Oak st.; Lake. 1488.

EXCELLENT table, steam heat, hot water, close to cars; reas. 2271 Waverly; Lake 763.

FRANCISCAN SISTERS can room and board old ladies and girls; very reas. Apply Sister Superior, 1st av., nr. Mulford sta., West San Leandro, or St. Francis Girls' Direc.; Central av., Waller st., San Francisco.

FOURTH AV. HEIGHTS; large, sunny room; running water; board; for couple employed; terms, $60 per mo. Mer. 2159.

FINE pleasant room, 1 or 2; private fam., home cooking; reas. 631 Merrimac st.; phone Oak. 2932.

LARGE sunny front room, convenient to K. R., beautiful home, fine location, excellent table. Phone Pied. 7051.

LARGE sunny room, well kept; private home; ex. table; close; reas. Lake. 2992.

Rose Inn A real home; best room and board in city; every conv.; beautiful grounds; investigate. 2550 Telegraph; Lakeside 2972.

ROOM and board in a bungalow home for man and wife, or 2 ladies; nr. Key Route. 245 Moss av.; ph. Pied. 8793.

ROOM, with or without meals; reas. 1362 64th av.; phone Elmhurst 467.

ROOM for 1 or 2; board opt.; pri. family; every conv. 5800 Grove; ph. Pied. 7565.

ROOMS WANTED

BY gentleman in quiet, private house; modern; no other roomers. Box 11120, Tribune.

BY lady with 2 children, 2 unfurnished rooms; cheap. Box 11131, Tribune.

GENTLEMAN wishes room with nice family; convenient to town and ferry service; party desiring to purchase piano preferred; ref. exch. Box 9074, Tribune.

WANTED—By young woman, a pleasant, sunny room or light housekeeping apt. in home with hot and cold bath; where there is pleasant and congenial company, preferably young people. Box 8209, Tribune.

WANTED—2 or 3 rms., unfurn. or partly furn.; hkpg. suites; in priv. fam. Oak. 8110, evenings.

CHILDREN BOARDED.

FINE home for infant; best food; mother's care. 562 54th st. Pied. 7133.

FIRST-CLASS board and care for 1 or 2 children by widow lady. 830 E. 19th st.

PRIVATE home for boys, not under 6; large grounds. Phone Piedmont 4254.

FLATS TO LET—UNFURNISHED

A SUNNY 2-room flat, regular kitchen, separate entrance, yard and garden; cheap rent. 2016 Myrtle st.; key grocery.

A 6-ROOM flat; laundry, bath; mod.; sunny side; 524 25th st. bet. Teleg. and Grove. Inquire 600 Merrimac st.

ATTRACTIVE new upper flat; 5 rms., $22.50. 599 32d st., cor. Market. Lake 1592.

A 5-RM. sunny lower flat, nr. cars, trains; reas. 746 58th st., nr. Grove.

A SUNNY front furn. 3-room apt.; bath, phone, porch. 550 25th st., near Teleg.

ARE you looking for choice modern flats, 3-4 rooms? $18 and $20. Merritt 4884.

A 3-RM. sunny front apt.; mod. convs.; clean; adults. 1920 Castro, off 20th.

CLEAN, modern, sunny, 1 block to Key Route and S. P. stations. 1920 Alcatraz av.

ELEGANT sunny 5 rm flat, nr. K. R.; reasonable. 5416 Tel.; Pied. 2422.

FOR RENT—5-room flat. 5928 Telegraph ave.

LOWER flat 4 rooms and bath, pantry, gas, own yard, near trains and cars. 1239 Allston, Berkeley. Berkeley 991.

LOWER flat 3 rooms, bath, gas, elec.; walk distance. Phone Oakland 7974.

RENT REDUCED HALF MONTH FREE RENT; REDUCED TO $15.50; WATER FREE; NICE 5-ROOM MODERN FLAT; FINE CONDITION. 896 12TH AV OR PHONE OWNER. PIED. 8711.

SUNNY lower 5-room flat, excel. cond.; near city hall. 543 19th st., nr. Teleg.

TO MONTECITO ave. (Adams Point dist.)—Beautiful, new 7 rooms; every convenience; walking distance of town; rent reas. Owner ph. Oakland 3242.

3 LARGE sunny rms. up flat; priv. home, slp. porch, bath, store rooms, large yard, beautiful location. Telephone Oak. 2291.

[illegible] UPPER flat, bath room and pantry, $25 per mo.; free water and light. [illegible] Av. Piedmont 4[illegible].

[illegible] UPPER 5 rooms, 1394 19th st. Phone Oakland 2793.

[illegible]-ROOM flat, bath, gas, elect., mod.; reasonable rent. 720 Linden.

[illegible] 655, nr. Shattuck av.—Upper [illegible] 4 rooms and bath, rent $15.

FLATS TO LET—FURNISHED

AA—[illegible] apt. flat, newly furnished [illegible] yard; flowers; with garage or [illegible]. Pied. 3408.

A SUNNY upper flat complete or partly [illegible] before 10:00 a. m., barg[illegible]. Pied. 4371.

COZY [illegible] flat; nr. stores. 1534 Merritt [illegible].

FOR [illegible] flat, nicely furnished, 735 59th st., key 701 59th st.

FLATS TO LET. FURNISHED—(Continued)

AN ATTRACTIVE well furn. sunny 5 rm. upr. flat, modern, garage, pantry, central reas.; adults. Merrit 4944.

[illegible] furnished [illegible] water free. 522 [illegible] st.

FURNISHED 4-room flat, near 16th st. depot; rent $14. [illegible] st.

NICELY furn. 4-room flat. Apply 814 Grove st.

NEAT sunny flat, comp. furn. with piano; close to cars. S. P. ph. Lakeside 1124.

SUNNY furnished flat, 4 rooms, bath, central; adults. 194 [illegible] st.

SUNNY modern upper 2 and 3-room apartment flat. 2111 West st.

THREE furnished flats, 4 and 5 rooms, bath, gas, yard; cars pass house; rent $15 to $18. Inquire 1[illegible] 22d ave.

THREE large sunny rooms, bath; close to town and 2 cars. 905 23d st.

$14—FLAT, upper flat, elegantly furnished, sunny with deck; convenient to both local trains. 1432 Teleg. av., 2 blks north of Alcatraz av.

$20. WATER free, 3 rooms, complete, 2 bedrooms, yard, elec., gas; nr. Grove cars, S. P. and K. R. Ph. Pied. 1067.

2 ROOMS and pantry, elec. lt., water free, very sunny. 922 Market; reas.

FLATS FOR SALE

MODERN FLATS; urgent reasons oblige me to sacrifice beautiful 5 and 6-room flats on sunny corner, convenient to Key Route and car line; they are fully worth $4000; not for an immediate sale will accept $3500 on terms of $1000 cash, balance mortgage on terms to suit. Owner 1704 Broadway.

HOUSES TO LET—UNFURNISHED

A MODERN 8-room mission-style house, attractively situated, beautiful country surroundings, fruit, flowers, vegetables; 5 min. to center of Oakland; $45. Afternoons, 2065 Richmond av., near Bradwick and Piedmont.

AN unfurnished house, 15 rooms; suitable for high class boarding house; carpets, hangings and part furniture for sale; centrally located; convenient to S. P. and K. R. trains. Phone Oakland 2313.

A SUNNY 7-rm cottage in Lydia st.; gas, elec., walk. dist.; nr. 22d-San Pablo K. R., ½ blk. to S. P. Key 827 Lydia.

A MOD. 8-rm. house, near cars; rent reduced; fine neighborhood. Mer. 4654.

FIVE-ROOM cottage, all latest improvements; large yard; water free. 819 37th st.

IDEAL location in beautiful Pied. dist., desirable, mod. 8-rm. house, every rm. sunny, hardwood floors, large yard, fine view; Pied. cars pass door. Owner Apt. 408, 1461 Alice st.; phone Lakeside 3440.

Houses, flats and cottage for rent. A complete list at the office of
M. T. MINNEY CO.
Cor. 15th and Broadway; phone Oak. 1350.

LINDA VISTA—Modern 6-room house; all conv. Phone Piedmont 5515.

MODERN 2-story 6-room house; large lot; cottage, modern, 5 rooms and den; large lot; rent each $18; also cottage 5 rooms; water, gas, electric, free, adults; $22; all close to train, school and beach in Alameda.
JONES & JONES
Room 24, 909 Broadway, Oakland.

MOD. Piedmont home for rent; reas.; 8 rooms. 109 Bonita av.; ph. Pied. 3479.

NEW, mod. house 5 rooms and sleeping porch; $25 a mo.; well wat. 1637 E. 20th.

RENT $25; worth $30; 7-room modern house; investigate. 1672 10th st.

SEVEN rms., mod.; good location; water free; $30. Key 539 53d st.; Pied. 6169.

UNFURN. 5-room cottage; handy to train. 1718 Webster st.

VERY fine modern new 2-story home in desirable district near Lake Merritt. MR. PELLATON, 306 14th st., Oak. 1205.

276 40TH—Mod. 6-rm. house, waxed floors; dining room and parlor finished in mahogany; rent reas. to res. party; garage if desired; ½ blk. Bdwy & K. R.

8-ROOM sunny house, 1710 Myrtle, nr. K. R. and S. P.; walk. dist. to business center. Phone Piedmont 5049.

1917 CASTRO—Cottage of 7 rms., good cond.; rent reas.; refs. Key 1925 Castro.

5-ROOM cottage to let; E. G.; all in good order. See owner at 380 12th st.

HOUSES TO LET—FURNISHED

AN up-to-date 8-rm. home; completely furn., piano, garage. 560 31st st., nr. Tel.

A NEAT, sunny 4 r. cottage on Lydia st., comp. furn., gas and elec., sleep. porch, laundry. Key 2166 West, bet. Lydia-22d.

A BEAUTIFULLY furn. house 7 rms., East Pied. Heights. Phone Oak. 7507.

BEAUTIFUL residence, 8 R., 2 B., piano, garage, roof garden; everything complete; rent reas. 612 25th, Telegraph-Grove.

COTTAGE—4 rooms, bath, slp. pch.; nr. K. R. and cars. 661 65th st., bet. Oakland and Berk.; Shattuck car; to 65th.

FOURTH AV. HEIGHTS, completely furnished house; garage; rent reas. to party with first-class refs. 4615 Edgewood av.

FURN. 3-room house; beautiful yard; ½ blk. Pied. K. R.; light, water free; no children; $20 mo. 15 Monte Vista av. Pied. 5777.

FURNISHED cottage, 4 rooms, slp. pch. 1530 Carlton st., Berkeley. Call bet. 1 to 4 p. m.

FURN. 5-room cottage, near school; first-class condition. 5932 Whitney st. Key at 5953 Shattuck.

MODERN eight-room house, furnished, and garage. 591 Twenty-fourth street. Owner will keep one room if desired.

MOD. house of 7 rms., furn. or unfurn. 154 Santa Clara av.; ph. Oakland 5636.

MODERN 5-room cottage; rent reas. Call 4804½ Webster; ph. Piedmont 8241.

MODERN, neatly furnished 5-room house. 721 58th st., 1 block east of Grove.

NEAT, sunny 3-rm. rear cottage; bath, gas, electricity. 2507 12th av.

SIX-ROOM house, completely furnished; clean, sunny, near Idora; cars and locals; water free; rent $35. 5267 Lockseley av., Oakland.

SMALL 5 rm. house and bath, furnished, good neighborhood, close to cars and train. Inquire at 2303 Magnolia.

WELL furn. 5-room home; also 3-room bunglow in rear; newly papered and painted; large yard and flowers; excellent car service; rent reas. to resp. party. Box 9069, Tribune.

5 ROOMS and bath, sunny, nicely furnished, nice garden, low rental. 874 34th st., bet. Grove and San Pablo; key at 944 34th st., or phone Piedmont 3231 after 8 p. m.

$25. COMPLETELY furn. 5-room bungalow; large yard. 2 blocks from S. P. and K. R. Call bet. 11-4 p. m. at 1048 Garrison st., or phone Merritt 1341; San Pablo car to Ashby.

2221 E. 28TH ST., bet. 13th and 14th aves.—Completely furnished 4-room bungalow; bath, yard; rent $20; take 5th av. cars.

7 RMS. completely furnished, sun in every rm. 166 Sta. Clara av., nr. Oak. av. cars and K. R.; Pied. 622; $30.

5-ROOM furn. cottage, 4th ave. terrace; [illegible] Piedmont 1263.

HOUSES, FLATS—WANTED.

WANTED—Unfurn. bungalow; one with sleeping porch preferred; must be close to trains. Give particulars and ph. number. Box 5363, Tribune.

WANTED by July 1, a nicely furn. cottage of 5 rooms, bet. Grove and Filbert. Phone Lakeside 2018.

STORES AND OFFICES TO LET

DESK room to let reasonable; elevator, steam heat; south front; sunny office; central location. Box 9082, Tribune.

LIST your store for rent or lease with our Leasing Dept.
SEULBERGER & DUNHAM,
1613 Telegraph Av.

STORES to rent, 16th and Grove. Phone Merritt 2100.

STORES AND OFFICES TO LET (Continued)

STA. Clara and Oakland av., suitable for business purposes. Inq. 102 Oakland av.

TWO lifts to rent and two offices in the Woodward building, 1444 San Pablo av., over Greater Oakland Clean Store. Apply to janitor in cobbing, or to Abra-Lamson Bros., fourth floor office.

TWO furn. offices for rent, cheap, as a whole or part; also office equipment for sale. 33 Bacon Bldg.; ph. Oak. 5642.

2 LARGE stores across from school; suitable for candy or shoe store. 6019 Shattuck.

$7 MONTH, store with room, plate glass front, on 23d ave., adapted for shoe repairing. 2104 E. 22d st.

LOTS FOR SALE.

FOR SALE—Finest apt. house site, N.W. cor. Grand av. and Staten, Adams Pt. dist.; lot 61x110. Apply owner, 1432 San Pablo. Phone Lakeside 122.

FINE lot in Fruitvale, 35x102, will take good cow or automobile as part pay; easy terms. Phone Frtvl. 359 W.

I HAVE a beautiful acre in Oakland, 2 blocks from car, which I must sell; will take $900 cash; worth $2000. Box 11154, Tribune.

LEVEL lot, 44x144; high ground; Santa Clara av., facing Chetwood. Oak. 3656.

100 FT. FRONT X 200 FT. DEEP. BROADMOOR.
Choice, high class homesites.
Complete city improvements, 2 car lines.
Lowest prices. Liberal terms.
Send for our Broadmoor folder.
Breed & Bancroft, 1205 Broadway.

HOUSES FOR SALE

AAA—SACRIFICE HOUSE, 7 ROOMS; modern improvements; nice lawn; all kinds of flowers; fruit trees laden with promising pears, berries; fine well; would have to be seen to appreciate. Lot 50x125 ft. Owner at premises, 2011 Myrtle st.

A—MOD. 2-sty. 6-rm.; fur. or unfurn.; reasn. terms; 2 min. to K. R. 407 63d st.

BARGAIN! BARGAIN!
Must Be Sold This Week.
$3400—This is the best buy in Oakland today; eight-room modern home in the Claremont district; has a lot 50x100; on the west side of a fine graded street; one block to cars; four minutes walk to Key Route. If you have $1000 you can move in. This place cost the owner $4500 a short time ago. We have a lot of good things to offer in lots; also bungalows on easy terms.
Central Oakland Realty Co.
Cor. Telegraph av. and 43d st.

BY OWNER, cheap nice 5-room bungalow with sleeping porch, garage, berries; lot 40x130; one block to Grove cars and K. R.; terms to suit. 726 54th st.

BARGAIN—Small, desirable home in first-class condition, splendidly located. For details phone Oakland 1025 before 9 a. m. and after 6 p. m.

BUY a home; $20 a month. Crescent Investment Co., 257 12th st., Oakland.

FOURTH AVE. HEIGHTS—Modern furnished house, garage; improved lot; would consider first mortgage for equity. 4615 Edgewood av.

FOR SALE—New house 4 rooms and bath, gas, electricity; one house, 16x24; lot 50x150; price $1500; $250 down, $15 per month. 9632 Olive st., close 96th av.

FIVE-ROOM home, hardwood floors; fine location; near Claremont Country Club. Owner 2915 College, Berkeley. Berkeley 552; terms.

FIVE-ROOM cottage, modern; large lot; 2 min. from K. R.; will take good lot as part payment. Phone Piedmont 6132.

FOR SALE—On terms, new 6-room bungalow. 8th av. and E. 24th st.

IF YOU are looking for a bargain I have it: One 2-story 5-room and sleeping porch on a wide corner in the Claremont district; price $3350; just what the house cost to build; the first person coming with $500 cash and $35 per month takes it. Owner, Pied. 4376.

NOTICE MR. WORKINGMAN
$2100—Nice 7-room home on 9th street; in fine condition; $1000 cash; balance like rent.
10% NET INCOME.
$2600—N. W. corner improved, with three small cottages; rents $30; $1000 cash.
ADAMS POINT.
$2750—50x120 and 6-room house in Adams Point. Terms.
FLATS.
$3250—Two 4-room modern flats; corner lot; on 26th street; $300 cash and $25 monthly.
$5500—Two modern 5 and 6-room flats; near Telegraph and 21st street; lot is worth the money; $1500 down and $30 monthly.
PIEDMONT SACRIFICE.
$6500—50x130; fine large 2-story 10-room modern home; cost $12,000; $2500 cash will handle it.
SEE MR. STEIN
J. H. MACDONALD & CO.,
1501 TELEGRAPH AV.

ON account of sickness will sacrifice; $1000 equity in mod. 5-rm. cottage for $500; must be seen to be appreciated. Particulars, Box 9205, Tribune.

SPECIAL OFFER
Your own payment down, pay balance like rent and live in fine new, modern bungalow with sleeping porch, very desirable location, near S. P. train.
Mr. Pellaton, 306 14th st.; Oak. 1205.

MODERN 5-room bungalow; yard well improved; garage; owner leaving town; terms half cash. 5569 Taft av.; Pied. 2566.

SACRIFICE—Must sell; going away; beautiful new modern cottage; 5 rooms, bath, cement basement; lot 40x111; near 2 car lines and Key Route. 671 56th st.; terms.

TO LET—New, elegant 6-room house, bath, sleeping porch and garage; hardwood floors; N.W. cor. Curran and Montana; Dimond car to Peralta av.; will lease, sell or exchange. Owner, 644 West st.

UNFURN. mod. 6-room house; lot 40x100; $3250; terms. 723 6th st.

VISTA-FOURTH AV. HEIGHTS; something new; grand marine and canyon view; cement on wire; seven rooms, 2 sun porches, 2 sleeping porches, servant's and billiard room unfinished; furnace, garage; great big lot; only $5500; easy terms. Mutual Realty Co., 1427 Broadway, see Mr. Oates.

$2000 TAKES IT—Reduced from $2500 to make immediate sale; $500 cash, balance $20 per month, including interest; this fine large lot, 61x107, with 4-room bungalow, situated in the midst of fine improvements, half block San Pablo av. car line. Do not stop until you see this bargain. Apply Laymance Real Estate Co., 1432 Broadway. See Walter Laymance.

$3150—$150 CASH, buys a nice 5-room cottage at 1416 Alcatraz av.; close to all stations, stores, etc.; balance at $20 per month, including int. at 7%; lot 32x134; look it up and call around and see us for particulars. W. C. MORAN & CO., 63d and Adeline sts., South Berkeley. Piedmont 3755.

$2500—REDUCED from $3000; cottage of 5 rooms; lot 37½x135; this includes furniture for the entire place, which is all in good condition. W. C. MORAN & CO., 63d and Adeline sts., S. Berkeley. Phone Piedmont 3755.

$3000—REDUCED from $3600; house of 15 rooms with all furniture; lot 50x130; ideal place for apartments; right at stores, etc. W. C. MORAN & CO., 63d and Adeline sts. Pied. 3755.

$2400—NEW cement bungalow, 5 rooms and sleeping porch; hardwood floors throughout; easy terms, big lot; Fourth Ave. Park; if you want a genuine snap, see this. Mutual Realty Co., 1427 Broadway, see Mr. Oates.

2-RM. cott. bung.; nr. S. P.; lot 45x140; Steinway Ter.; nr. cars, K. R.; $3750. Pied. 948W.

4-RM. house, large lot, E. Oakland, cheap. No agent. Owner, 1934 Blake, Berkeley.

BUSINESS PROPERTY FOR SALE.

HOMESEEKERS' attention—Before you buy or build see our fine assortment of homes and lots. Nelson Bros., 514 65th. Phone Pied. 7072.

COUNTRY REAL ESTATE.

A—80 ACRES in oats, $100 per acre; possession at once, ¼ mile to town; ½ cash, bal. terms. Owner 611 22d st. Phone Lakeside 1631.

FREE rent for reliable people, for a fine mountain ranch; about 60 dozens of hay and grain in field now; horses, cows, calves, implements all complete. P. O. box, Tribune.

GOOD homestead; 4 hours from S. F.; 7 mi. to R. R. 2115 High st., Oakland.

HOGS, POTATOES, CORN, BEANS mean independence on 5 or 10 acres of this rich, deep, level, garden soil, south of Watsonville, adjoining store and school; price $125, $10 cash and $ years on balance; only 1½ miles from town. Locke-Paddon, 25 Montgomery st., S. F., room 178.

RICH POTATO AND BEAN LAND, $15 cash, $, $10 or $20 acre farms, near Watsonville; all level as a floor, all under plow; school, store and phone on place, only 1¼ miles from town of nearly 100 people, price $40, to $125 an acre, $15 cash, balance 5 years. J. A., 526 15th st., Oakland, Cal.

SNAP—160 a., Mariposa Co., house, well, living stream; 35 a. cleared; 5 suitable alfalfa; $2750, $700 down, bal. easy terms; no agents; have photos. Sweeley, 157 Fortincamp av., Fresno, Cal.

SACRIFICE, 2-acre chicken ranch, improved; stock, tools, orchard, grv., nr. blvd.; Hayward car to Ashland store. Mail box 83, R. F. D., San Leandro.

5 ACRES, $665—On county road, pay only $5 a month; the richest kind of bean, potato land, and a great place for chickens; school, near Watsonville, and all kinds of stores. Owner, Coast-Valley Land Co., 251 Russ bldg., 235 Montgomery st., S. F.

9 ACRES [illegible] beans, Salinas potatoes, pears and apricots to perfection; near Watsonville; land can easily pay out first year; price $1050; pay $100 down and $10 a month. Coast-Valley Land Co., 251 Russ bldg., 235 Montgomery st., S. F.

GOVERNMENT LAND

PARTIES to join me in locating on 320 acres of good Gov. land; small cost. Box 9021, Trib.

ALAMEDA REAL ESTATE

ESTATE sale; make offer—2 lots 60x110 and 40x110, $15 a ft.; sacrifice. Executor, H. Hufschmidt, 1668 10th st.

BERKELEY REAL ESTATE

REAL bargain mod. cottage 5 rooms; lot 30x120; right at S. P. station; lawn, fruit, garden, flowers; $2500; $500, bal. $20 mo. 2709 California st., Berkeley. Phone Berkeley 2737.

SACRIFICE 2 lots on Hearst av., Berkeley, $12.50 per ft.; 70x125; $375 cash, bal. 2 years flat 7%. Phone owner, Pied. 3711, or Box 9178, Tribune.

HAYWARD REAL ESTATE

Small tracts of best fruit and vegetable lands on easy terms. Write for free maps and prices.
H. R. ROBINSON,
General Agt. for Lands of Meek Estate,
Hayward, Cal.

MELROSE REAL ESTATE

LOT OWNERS.
Will take your lot, that brings no income, as part payment on a home. Box 5310. Phone Fruitvale 35.

WE BUILD HOMES, $1000 AND UP. Paym. like rent. BLACKMAN-WADSWORTH, 4241 E. 14th st. Ph. Fruitvale 35.

RICHMOND REAL ESTATE

STOP! ! READ THIS! !
Acre lots in Cherryland reduced $500 each. Now is the time to buy. Send for particulars. H. R. Robinson, Hayward, Cal.

SNAPS—2 lots, Richmond, part cash; values increasing. Box 100, Trib., San Jose.

ELMHURST REAL ESTATE

A BARGAIN—House, 1 acre, 60 bearing trees, 9 varieties; well, fine soil; near car and S. P. 3721 Hillside st., week days only.

HOUSE 4 rooms, 2¼ acres, $12 mo.; lease 3 years. 7980 Hillside st.; Elmhurst 974.

PROPERTY TO EXCHANGE

A FINE 10-room house; steam heated; also a 6-rm. house; both rented; bring in $75 a month; lot 150x150 ft.; cost to build and lot was $16,000; want good farm any place in California. Morris, 1752 Broadway, Oakland, Cal.

A CHANCE to get out; we will give you clear lots or acreage for second mortgages or equities.
MUTUAL REALTY CO,
1437 Broadway, Oakland, Cal.

CLEAR income Middle West farm, res. and bus. Property for Oakland res. or bus. Owner, box 11,124, Tribune, Oakland.

DOUBLE flat in good location for small house. Inquire 370 61st st.

EXCHANGE—Extra good delicatessen, home bakery; good corner; for small improved chicken ranch. Box 9197, Tribune.

GROCERY on fine paying corner; rent $25 mo.; sell or exchange for cottage or lot. 1917 Fairview st., Berkeley.

WILL exchange land near the station at Hayward, Cal., in young orchard, one acre or more, for Oakland, Berkeley or Alameda property improved or unimproved, or will sell same on easy terms; commutation rate on S. P. only $3 per month to Oakland and $6 to San Francisco.
H. R. ROBINSON,
General Agt. for Lands of Meek Estate,
Hayward, Cal.

5-R. bung., nr. K. R., S. P.; take clear lot to $1000. Owner, Box 10679, Tribune.

PROPERTY WANTED

HAVE cash and R. E. for app. house; assume $15,000. Box 9036, Tribune.

INVESTMENTS

FOR SALE—Syndicate bonds, La Zacaulpa Rubber, Vulcan Fire, Mascot Copper stocks. W. E. Logan, 17 Bacon.

MORTGAGE of $1500 drawing 7% on improved Sonoma chicken ranch of 11 acres. Box 9067, Tribune.

SYNDICATE BONDS; will pay you 6% interest on your bonds up to $2000 worth. W. H. Creighton, 1444 Bdwy.

FINANCIAL.

WANTED—Mascot copper shares. What have you? State price. Box 11123 Trib.

APARTMENT HOUSES, HOTELS, ROOMING HOUSES FOR SALE, LEASE AND WANTED

FURNISHINGS of 10-room house for sale sacrifice; fine income; owner leaving. Oakland 6954.

FOR sale, 12-room apartment house, $500. Phone Oakland 4057.

HOTEL to lease of 35 rooms; rent $125 a month.
Apply LAYMANCE REAL ESTATE,
1432 Bdway.

I OWN 2 flats in a choice location in Oakland, on a street car line and near a Key Route station; 1 flat furnished, rents $54 per month; want $5000 for them; $3000 mortgage can stand. L. R. ST. MARIE, 222 Mills Bldg., S. F.

ROOMING HOUSE FOR SALE; DIRT CHEAP. OAKLAND 8273.

WELL located mod. apt. house on Teleg.; 2 two and one 3-room apt lot, building, furniture; $2000 cash, bal. 6% net; rented; pays big interest on investm't. Owner Pied. 3041. Box 9192, Tribune.

$1500 HANDLES best located and paying 36-room hotel in Oakland; rooms always rented. Phone owner, Oak. 1992.

MONEY TO LOAN (Chattels and Salaries)

DO YOU NEED MONEY?

IN BORROWING MONEY FROM US YOU KNOW THAT YOU HAVE A WELL-ESTABLISHED COMPANY TO DEAL WITH, A COMPANY WITH A REPUTATION FOR KEEPING THEIR WORD.

WE MAKE LOANS FROM $10 UP TO HOUSEKEEPERS OF ALAMEDA COUNTY, FREE FROM PUSHY INQUIRIES, STRICTLY PRIVATE, AND AT THE MOST REASONABLE TERMS. NO ADVANCE CHARGES, AND YOU KNOW TO A CENT WHAT A LOAN WILL COST.

Combine Your Debts and Owe Us Only

LET US TELL YOU OUR PLAN OF MAKING LO

BUSINESS AND FINANCIAL PAGE OF OAKLAND TRIBUNE

OAKLAND PHYSICIANS

DR. L. LAMPERT, physician and surgeon, treats all diseases of men, women and children, no matter what your case may be do not despair but call and see me, diseases of genito urinary and rectal a specialty, office open at all hours. 1124 Broadway, cor 12th.

[illegible] ARGENYI, Diseases of Women. ROOM 33 BACON BUILDING 12TH AND WASHINGTON STREETS, HOURS 1-4 AND 7-8 P. M. SUNDAY, 2-4 P. M.

MOVING AND STORAGE.

LYON Moving and fireproof storage in concrete. 1124 Bdwy. Oak 2971.

JUNK

JUNK Highest prices paid rags, metals, household goods, etc. 425 6th. Oakland 1731. Lakeside 1967.

OLD GOLD AND DIAMONDS WANTED

A—M. J. SCHOENFELD BUYS DIAMONDS AND GOLD. 1203 BROADWAY.

DETECTIVE AGENCIES

FALCONER Detective Agency—Any case any place. First Savings Bank bldg. Day, Oak. 1778; night, Frvl. 1974W.

HOUSECLEANING

AA—ELECTRIC vacuum cleaners rented for $1 a day; delivered and called for. Piedmont Electric Co. Pied. 361.

CARPET CLEANING.

SEE electric vacuum cleaners rented, $1 per day, delivered-called for. Pied. 104.

LESTER Steam Carpet Cleaning Co., 410 2d st.; phone Oak. 4184, Lakeside 1377.

UPHOLSTERERS.

R. J. HUNTER, 2156 Tel av.; Oak. 2735. Fine upholstering; expert workmen; est. 1857; charges reasonable.

ANNOUNCEMENTS

FURS

EXPERT repairing old fur into latest styles. 587 33d st.; Pied. 5269.

DIAMONDS AND OLD GOLD WANTED.

A—M. M. SCHOENFELD BUYS DIAMONDS AND GOLD. 1203 BROADWAY.

HAIRDRESSING

HAIRDRESSER will call at your home; best of references. Phone Frtvl. 1813-J.

ATTORNEYS-AT-LAW.

AA—YOUR LAWYER—Advice free; family affairs confd'l; bankruptcy; damages; estates; corporations; patent cases. Rodolph Hatfield. 259 Bacon Blk.

A. T. L. CHRISTIANSON, Atty.-at-Law, Federal Bldg.; phone Lakeside 121.

R. A. MOORE, Attorney-at-Law, Balboa Building, San Francisco.

FITZGERALD, ABBOTT & BEARDSLEY, Attorneys-at-Law, Oak. Bank of Sav. Bldg., 12th and Bdwy.; Oak. 430.

F. L. ARBOGAST, Attorney-at-Law, Syndicate Bldg.; phone Oakland 1555.

GEO. DE GOLIA, Oakland Bank of Savings Bldg., room 613; phone Oakland 28.

HARRY W. PULCIFER, Attorney-at-Law, Union Savings Bk. Bldg.; Oak. 787.

GEHRING & WYMAN, lawyers, Thomson Bldg., 17th-Bdwy. Phone Oak. 4274.

JOHNSON F. STREET, Attorney-at-Law, 1020 Broadway; phone Oakland 2742; residence phone, Oakland 4361.

MELVIN C. CHAPMAN, Attorney-at-Law, Oakland Bank of Savings Bldg.; phone Oakland 836.

ROSE & SILVERSTEIN, Attorneys-at-Law, Union Savings Bank Bldg., Oakland; phone Oakland 4101.

STANLEY MOORE, Attorney-at-Law, Balboa Bldg., San Francisco.

PATENT ATTORNEYS

DEWEY, STRONG & CO., estab. 1860; inventors' guide; 100 mechanical movements; mailed free. Crocker Bldg., S. F.

NOTARY PUBLIC.

V. D. STUART, Notary Public; money to loan. Tribune Office, 8th and Franklin. Ph. Lake. 6000; evenings, Oak. 5974

DRAYAGE

JAS. HENNEBERRY does all kinds of draying. Office 428 6th st.; phone Oakland 985; residence, Oakland 4089.

VACUUM CLEANERS

CLEVELAND elect. cleaners rented $1.00 per day; deld. and called for. Oak. 5343 KIMBALL ELECT. Co., 526 13th st., between Wash. and Clay.

FOR SALE MISCELLANEOUS

AA—NEW lumber, studding, planks, etc.; $9 per 1000; boards, $11; shingles, $1.35; rustic, $19. E. L. Blackman Co., 4159 E. 14th st. Phone Fruitvale 668, evenings. Elm. 263.

AA.—VACUUM cleaner cost $40, like new, snap; make offer. Phone Pied 6162.

BLDRS.- CONTRACTORS; lumber, any size, quantity, grade; ¼ trust price. Dolan Bros. Wrkg. Co., 30th-San Pablo.

BILLIARD and pool tables sold, exchanged and repaired, lowest prices; easy terms. A. Pedersen, 5115 Grove st., Oak.

COMPUTING scale, nearly new, for sale; cheap; make offer. 625 58th, Oakland.

HIGH-GRADE wallpaper and colors at ⅛ and ¼ original price. 524 21st st.

NEW Family Rotary machine; used 6 months; must sacrifice; call make offer. 5736 Ayala st., bet. Teleg. and Claremont.

NEW oak rolltop sanitary 5-foot desk, swivel desk chair, 2 side chairs; bargain. Phone Berkeley 269.

Reliable Wrecking Co. 5301 Adeline; Pied. 5035—New and second-hand lbr., doors, windows, plumbing, wood cheap.

SHOWCASES, computing scale, cheese cutter, meat slicer, electric coffee mill, candy jars. 612 5th st.

SECOND-HAND bicycles, $5 up; puncture proof tires $3. Tobin's, 1971 Teleg. av.

USE BASSETT'S native herbs for rheumatism; 50 tablets for 25c; all druggists.

100 loads kindling, $3 load, sidewalk delivered; 700 redwood posts, wall boards, 1-3 price of plaster; sash, doors, etc. Bay Wreck. Co., Ala. marsh; Lake. 282.

7x11 PRESS and type, good condition. O. W. Joyce. 906 Bdwy. Phone Oak 2347.

20,000 CORRUGATED iron for building; whole or part; cheap. 314 Webster.

WANTED MISCELLANEOUS

BEST prices for men's, ladies' and children's clothing. [illegible] Muller, 500 5th st. Phone Oakland 6457.

A.—Best prices gents' cast-off clothing. J. Leon, 614 Wash'n st. Phone Oak. 6792

DIAMONDS WANTED, any size; we will pay spot cash; no delay or publicity in our transactions; we have private offices. California Loan Office, California's largest pawnbrokers, 835 Broadway, S. W. corner 9th st., Oakland.

FURNITURE wanted; we give you more for your furniture and household goods than you can get elsewhere. J. A. Munro & Co., 1007 Clay st.; Oak. 4671; 311 Phelan Bldg., S. F.; Douglas 341.

THE highest prices paid for merchandise, furniture, carpets, etc. Flegenberg Bros., 801 Clay st. Phone Oakland 2005.

WANTED—Fair diamond earrings. Apply Box 9151, Tribune.

WANTED MISCELLANEOUS (Continued)

2ND HAND BOOKS 2ND HAND Best prices paid. OAKLAND BOOK CO., 1723 San Pablo av. Phone Oakland 3062

TYPEWRITERS

REMINGTON, Monarchs and Smith Premiers, new and factory rebuilt, for sale or rent; when you buy or rent from the manufacturer you are assured better attention and service. Remington Typewriter Co., 421 14th st.

TYPEWRITERS RENTED 4 mos. for $5. Initial payment applies if purchased, free delivery Oakland, Berkeley, Alameda. American Writing Machine Co., 506 Market st., S. F., Douglas 649; Oakland phone Piedmont 6836.

WE SELL and rent typewriters on easy terms. Oakland Typewriting Exchange, 1475 Broadway. Phone Oakland 5219

FURNITURE FOR SALE

COMPLETE oak bedroom set with rug, $15. 1279 67th st.

E. BERCOVICH, THE FURNITURE MAN, has moved from 407 Alice st., to 713 Franklin; best secondhand furniture that can be bought I will sell at Reasonable Rate. LET ME SHOW YOU.

FURNITURE for 4 rooms; buyer may rent pleasant house. 2215 Dana st., Berkeley.

FURNITURE of 4 rooms, mission style, almost new. 1224 High st., Alameda.

GOING out of business; closing out entire stock at cost; dressers $5 to $9; iron beds, $1 to $4.75; fine old black walnut suit, four places, $19.50; large ice chest, white enamel inside, $6; chairs, 20c to $1.25; oak arm rockers, $1.50 to $2; 7-6x9 velvet rug, $6.50; body brussels rug, 8-3x10-6, for $6.50; other bargains. O. O. Trelease, 1711 Telegraph ave. Phone Oak 4593.

KIST pays the highest price for furniture and household goods, or exchange new for old. 1014 Bdwy.; ph. Oakland 3787.

OPENING AUCTION SALE

OF THE CENTRAL AUCTION CO., TUESDAY, MAY 18, 10:30 A. M., AT 1012-1014 CLAY ST., OAKLAND. Comprising of a large and varied stock of General Household Furniture, consisting of Tunis mahogany and oak bedroom sets, enamel beds, springs and mattresses, dressers, chiffoniers, plate glass wardrobes, chairs, rockers, etc.; physician's operating chair, rugs, carpets, linoleum, pictures, bric-a-brac, etc.

SALE ABSOLUTE. TERMS—CASH.

CENTRAL AUCTION CO.

F. W. FRENCH, AUCTIONEER.

OAK extension table and chairs, nearly new; library table, writing desk, maple dresser, kitchen tables, four 9x12 rugs, other rugs, rocker, ¾ brass tube bed, springs, mattress, Jewel gas stove; private sale. Phone Oakland 5422.

FURNITURE STORED.

PRICE reduced on furniture storage; separate rooms. F. F. Porter, 1421 Broadway; phone Lakeside 1000.

FURNITURE EXCHANGED.

ALMOST new Monarch range; will exch. for piano. Phone Piedmont 8797.

SEWING MACHINES

BARGAINS—New and slightly used machines; sell, rent, repair; half price. 1918 San Pablo av.; phone Oak. 7013.

HAVING bought the entire stock of 150 machines from W. T. Davis, 625 14th st., to be closed by June 1; new machines, all makes; half agents' prices; also bargain in rent and demonstrating machines.

Drophead Singer	$12.50 to $24.50
Drophead Whites	$15.00 to $24.50
Drophead New Homes	$17.50 to $24.50
Drophead Standards	$14.50 to $24.50
Drophead W. & W.	$15.00 to $24.50
Cheap dropheads	$7.50 up
Box tops	$3.00 up

New dropheads rented $2 per month. Repairing a specialty.

NEW HOME SEWING MCH. OFFICE, A. E. Nelson, Mgr. 625 14th st., bet. Jefferson and Grove. Phone Oakland 1714.

NEW machines, any make, half agents' prices; slightly used, $3 up; renting and repairing, all makes. McNally's 523 16th, at San Pablo; phone Oakland 1774.

NEW HOME Sewing Machine Co., all makes, sold, rented and repaired. 625 14th, nr. Jefferson; ph. Oakland 1714.

MUSICAL INSTRUMENTS

BARGAIN—$350 Harrington upright piano, stool, velvet cover, all new, for $200 (or make offer). Ala. 2461.

GIRARD PIANO CO., 3d floor, 517-519 14th st.; take elevator and save $100 on your piano or player-piano; splendid values; used pianos, all makes, $75 up to $200; liberal terms; pianos rented $3 per month up. Phone Oakland 4571.

POULTRY AND SUPPLIES

FULLY equipped pigeon plant for sale; 350 pairs working birds; guaranteed; all varieties; 25 Flemish Giant does with young; milk goats and chickens; can lease place. 2923 Viola st. Frtvl. 571.

FLEMISH Giants from prize winners in Oak. and S. F. shows; a few Belgians for sale. 642 54th st. Ph. Pied. 5476.

INDIAN Runner ducks, eggs, $1 setting; collie pup, $5. 1237 Ward st., Berkeley.

NEW ZEALAND red rabbits; 3 does and 1 buck; 2 does with litter; will sell all at a bargain or separate; also 1 Rhode Island Red rooster and 1 Barred Plymouth Rock rooster, both 1 year old. 3419 E. 10th st., Fruitvale.

R. I. RED EGGS for hatching; fertility guaranteed; select, early laying strain. Geo. D. Abbott, 405 N. 12th, San Jose.

STOP! Read! Finest New Zealand rabbits on coast; must go Sunday; come make offer; horse and wagon, buggy, $50. 4058 Mera st., Frtvl. 607J.

TWO 600-egg incubators; sell or trade; W. Wyandotte pullets, horse, wagon, buggy. 1525 Chestnut st., W. Berkeley. Berk. 3996.

LIVESTOCK

A1 FAMILY cow for sale. Hughes, 845 Main st., Albany.

COW for sale; heavy milker. Apply 4016 Lyon ave., Fruitvale.

FOUR milch goats and two buck kids; herd shows highest fat test at university experiment station. Ph. Berk. 8376.

FOR sale; 30 milch cows, with milk route in Berkeley; horse and wagon. Information 1815 Dwight way, Berkeley.

1 FINE 2-year-old Jersey bull for sale. H. T. Bridge, Fruitvale R. F. D. No. 1, Box 451B.

10 FRESH Durham cows, 2d and 3d calf. Barger Ranch, back of Dimond quarry, 4th av. car to end of line.

DOGS, CATS, MISCELLANEOUS LIVE STOCK.

Birds Ped. dogs, cats; all kinds; medicine. 1633 Tel.; O. 436c. Pets

HORSES AND VEHICLES.

A VERY fine horse, 1100 lbs. and 8 years old; will stand veterinary's examination. Royal Grocery Co., 4150 Piedmont av.

D. L. SHIRK will have on sale April 12, 1915, 1 car of horses and one car of mules at 1719 Hearst av., Berkeley.

YOUNG mare, 1460 lbs. 4051 San Pablo PABLO AV.

"TAKE A TIP"—Try for a Tribune Tip.

GOATS.

TWO gray kids 3 weeks old, [illegible] [illegible] bargain, $1 ea. [illegible] Woodruff av. [illegible] car to Easton.

AUCTIONS

AUCTION SALE TUESDAY, 10:30 A. M. At 4677 San Pablo av. Consisting of beds and dressers, sideboards, dining tables, chairs, stoves, gas ranges, etc.; open for inspection Monday.

J. HOFFMAN, Auctioneer.

AUTOMOBILES

1914 Cadillac 7-pass, fine equipment	$[illegible]
1912 Cadillac 5-pass, fine equipment	$[illegible]
1912 Cadillac Torpedo, fine equipment	$900
1912 Cadillac 5-pass, repainted, fine equipment	$850
1912 Cadillac 7-pass, repainted	$700
1911 Cadillac, 7-pass	$750
1915 Paige Demonstrator, 7-pass	$950
Marion Bear Cat Roadster	$350

DON LEE 2265 Broadway.

A FIVE-PASSENGER 6 cyl., practically new car; cost $2400, sacrifice for $[illegible] cash or terms. Owner going east. Box 11152, Tribune.

BARGAINS IN USED CARS

Studebaker, 5-pass, 1912 touring	$400
Studebaker 20, delivery, overhauled, painted; like new	$225
Cadillac, 4 pass.	$400
Overland, 1912	$300
Studebaker, 1914, electric lights and starter	$700
Chalmers, 1912	$600
Commerce truck, 1914	$300

CHESTER N. WEAVER CO., Broadway and 24th st.

BRING us your old tires for free expert examination and advice; will pay for junk if not worth fixing or repair and retread, giving absolute guarantee. Atlas Garage and Tire Co., 1562 Franklin.

BARGAIN—5-pass. Maxwell car must be sold. 207 6th st.

CLOSING OUT SALE OF SECOND-HAND AUTOS

1 light truck, good running order	$150
1 half-ton truck, first-class	350
1 ¾-ton truck, A No. 1	400
1 ¾-ton truck, damaged by railway company	600
1 [illegible]-pass Michigan A No. 1	300
1 5-pass. Michigan, fully equipped	400
1 7-pass. Oakland, 1912, perfect condition	600

We invite dealers to inspect them as well as users. They must be sold quickly.

KIEL & EVANS CO. Fourth and Franklin sts., Oakland, Cal.

FOR SALE—5-pass. touring car; has jitney bus license; easy terms. Apply 2132 Central av., Alameda; phone Ala. 65.

STANLEY steamer, 1913, 5-pass.; fine condition; cheap; make offer. Box 9201, Tribune.

WILL sacrifice my electric family auto; in first class condition. Oak. 6123.

$3250 AUTO TRUCK TO EXCHANGE. WHAT HAVE YOU? P. O. BOX 81, SAN LEANDRO.

5-PASS. automobile, first class condition, $250. 3909 Quigley st. Frtvl. 3084J.

20 H. P. White steamer; A1 condition. Pioneer Bottle Yard, 406 3d st.

1913 HUDSON—Electric lighting; self-starting; fine condition. Call 3020 Bdwy.

1915 FORD, $450; half cash, bal. on time. 498 Moss av., Oakland.

AUTOS WANTED

AUTO wanted in exchange for lot, 42x93, Fourth Av. Terrace; price $1000, flat loan $350. Box 9053, Tribune.

PLAYER piano, furniture and cash for 5-pass. auto; no junk. 692 43d st.

WANT for cash 5-pass. Ford; must be in good shape; state lowest cash price and where machine can be seen. Box 9020, Tribune.

WILL pay cash for Ford or other light car at right price. 523 Hobart st.; Oak. 5305.

WANTED—Ford roadster, in good condition. C. E. Townsend, 354 35th st.

WILL pay cash for Ford or good light auto. Phone Oakland 6747.

MONEY LOANED ON AUTOS.

Loans on Autos G. W. Butler; Oak. 5872; Crellin Hotel

PLENTY of money to loan on real estate and autos. Ensign & Mitchell, 305-6 First Savings Bank bldg. Phone Oakland 1371.

BICYCLES, MOTORCYCLES

BICYCLES—20 second-handed; $5 to $15. 1950 San Pablo.

HARLEY-Davidson; $25 cash; good condition. 5575 Lowell st.

INDIAN SIDE CAR, A1 COND.; HALF ORIGINAL PRICE. 3532 PIED. AVE.

LEAVING city, must sell cheap 1913 7-h. p. Excelsior, fully equipped. 617 39th st

1913 TWIN Thor in first-class shape; fully equipped; $100. J. Grobl, 1044 48th street.

4-CYL. HENDERSON, A1 COND.; FULLY EQUIPPED; WILL BE SOLD CHEAP. PIED. 5752.

MASSAGE.

AAA—GENUINE steam baths, salt glow; select patronage only; 1 call means another. 1611 Telegraph av., Oak.

AAA—SCIENTIFIC massage, baths. 611 William st., cor. San Pablo, nr. 19th.

AA—GRADUATE of anatomy, gives treatments. 1122 Market st., rm. 24, S. F.

AA—MASSAGE, Hammond and assistant. 620½ 16th st.; phone Lakeside 2116.

AA—MANICURING, electric, magnetic treatment. 1532 San Pablo, Apt. 38.

A—NEWLY opened; elec. cabinet bath and medicated massage. 1207 Mkt., S.F.

A—BATH, with electric ray and vibratory massage. 1530 San Pablo, Apt. 11.

AA—MAY STANLEY, massage, 1144 Market st., Office 205, 2d floor front, S. F.

AA—MASSAGE, cabinet bath, elec. treatments. 1627 Telegraph av., Apt. 1.

AA—MISS GONZALES—Manicuring, tub, elec., ray baths, massage. 421 15th st.

BATH with vibratory massage. 589 13th st., Apt. 22, upper floor; new man'g't.

Emma Earle—Massage, Swedish movements. 1156 Sutter, rm. 3, 1st floor, S.F.

HELEN Derber, formerly 2324 Sutter, now 1360 Geary, nr. Octavia. Tel. W-1848.

JEAN RICHARDS—Baths, massage, 1300 Golden Gate, S. F., cor. Fillmore, Suite 7. Fillmore 593.

MME. [illegible], masseuse, Francaise diploma; facial and scalp treatments. 111 Ellis st., S. F.; office 207-8. Phone Sutter 4596.

MRS. POTTER—Sweats and vibratory massage. 215 Westbank Bldg., 830 Market, S. F.

MISS RUSIO, massage, bath, scalp treatment, chiropodist. 434 Eddy st., S. F.

MISS N. DUMONT, masseuse, 282 California st., below Kearney, office 2, S. F.

MISS FRASER, baths and massage. 1208 McAllister, near Fillmore, S. F.

MISS BURKE, masseuse, 1722 Fillmore, bet. Post and Sutter, S. F. Select pat.

MISS FLORENCE BROWN, baths, scalp treatment. 278 Ellis st., Apt. 204, S. F.

MISS FERGUSON—Elec. cabinet baths. 12 Geary st.; offices 307-8, S. F.

MASSAGE (Continued)

MISS F. ROGERS, baths, massage, 220 Westbank bldg., 830 Market st., S. F.

Miss Maude Capps, massage and scalp treatments. 787 Market, S. F., r. 104.

MISS FERGUSON—Elec. cabinet baths. 12 Geary st.; offices 307-8, S. F.

TAKE a bath and massage; feel good; nothing better for health. 1772 Tele.

WE give steam and tub baths and scientific massage. 2185 Bush st., S. F.

2007 SUTTER, S. F., apt. 6, near Fillmore; new management. Evans and Adams.

WILL CONFER ON JUMBO TROUBLES

Conference to Be Held Tonight by Those Interested in Extension Stock.

SAN FRANCISCO, May 17.—A conference to settle the troubles of Jumbo Extension is to be held here tonight, all of those interested having arrived this morning. The market was about the same today. Jumbo was quoted at $1.10 and the other stock remained practically stationary.

MINING STOCKS

Furnished by Zadig & Co., Stockbrokers, 321 Bush St., S. F.

COMSTOCKS.

CLOSING QUOTATIONS.

	Bid.	Ask.		Bid.	Ask.
Mexican	[illegible]	32	Seg. Belcher	02	..
Gould & C	..	..	Justice	..	04
Best & B	03	[illegible]	[illegible]	12	16
C Virginia	12	[illegible]	Caledonia	23	24
Hale & Nor	..	..	Occidental	[illegible]	20
Yellow J	..	..	Ophir	[illegible]	..
Confidence	..	..	Union	02	..

TONOPAH.

CLOSING QUOTATIONS.

	Bid.	Ask.		Bid.	Ask.
Tono of N	..	35	Rescue Con	11	12
Ton Ex	..	63	Cash Boy	08	..
MacNamara	..	..	T'op Merger	40	42
Midway	..	16	Halifax	21	..
Belmont	4.0	..	Umatilla	01	..
N Star	..	16	Queen	..	01
W End	..	72	Victor	32	..

GOLDFIELD.

	Bid.	Ask.		Bid.	Ask.
Goldf. Con	..	1.45	Gt Bend	05	..
S. Kodak	..	07	Florence	..	49
Colum Mt	..	..	04 Diam B B	02	..
Jumbo	1.07½	1.10	Comb Frac	06½	..
Booth	..	40	Goldf Kew	14	15
Blue Bull	..	04	Cracker J	..	02
Sil Pick Con	..	07	08 Red Hills	..	03
Blue Bell	..	03	04 Yellow T	03	04
St. Ives	..	04	Grandma	03	..
Conqueror	..	06	05 Merger M	21	..
Oro	..	08	Vernal	07	..
Atlanta	..	23			

MANHATTAN.

	Bid.	Ask.
G Wedge	..	02

OTHER DISTRICTS.

	Bid.	Ask.		Bid.	Ask.
Round Mt	..	.01	02 Pitts Sil Pk	08	..
Nev Hills	..	20	22		

SALES.

500 Montana	07	2500 T. Merger	41
2000 Rescue C	12	100 Victor	32
6500 C Boy	08	200 Gt Wedge	02
200 Goldf Con	1.43	1700 Atlanta	23
100 Jumbo	1.07½	100 Goldf Kew	14
100 Jumbo	1.10		

AFTERNOON SALES.

200 Ton Ex	5.00	400 Jumbo Ex	1.10
2000 Res Con	12	1000 Booth	40
500 T. Merger	42	400 Caledonia	24
500 T Merger	40	300 Caledonia	25
5000 Victor	23	200 Mexican	33
1000 Victor	34	2000 Ophir	07
600 Jumbo	1.07½	300 Round Mt	42

GRAIN

CHICAGO, May 17.—Crop damage reports from [illegible] had a bullish effect today on the wheat market here. After opening half a cent [illegible] higher, prices scored a material [illegible].

The close was unsettled at a rise of 1¾c [illegible].

CHICAGO, May 17.—Corn No. 2 yellow 76½; No. [illegible] white 76c. Rye nominal. Barley [illegible]. Timothy, $5@6.50. Clover, $8.50 @12.75.

[illegible] eased, with wheat. Opening prices [illegible] lower, were followed by [illegible] Saturday night's level.

Quotations closed firm, ⅛@⅜c net higher, [illegible] reflected the action of other grain.

Steadiness in provisions was the rule.

Closing quotations were as follows:

Wheat—May $1.56; July, $1.29⅝.

Corn—May 74⅝c; July 77¼c.

Oats—May, 52; July 52⅛.

Pork—July, $17.95; September, $18.22½.

Lard—July, $9.60; September $9.80.

Ribs—July, $10.55; September, $10.80.

BUTTER, EGGS, CHEESE

The following are the Oakland quotations established this morning on the floor of the San Francisco Dairy exchange. The regular jobbing prices are generally 3c per lb on each square of butter, and 2c per dozen on eggs over these prices.

[illegible] eggs, 26c per dozen. California cheese, 11½c per lb. Young America cheese, 12½c lb.

California fresh butter:

Grades—	May 13	May 14	May 15	May 17
Extras	23½c	24c	24c	24c
Prime firsts	23c	23c	23c	23c
Firsts	22c	22c	22c	22c

Eggs—Per dozen, California fresh, including cases.

Grades—	May 13	May 14	May 15	May 17
Extras	23½c	23½c	23c	23c
Firsts	21c	21c	22c	22c
Seconds	20c	20c	20c	20c
Selected pullets	21c	20½c	20c	20c

Cheese (per lb)—New California flat, fancy, 11½c; do firsts, 10½c; do seconds, 8c; Young America, fancy, 12½c; New York cheddars, 20c; do twins, 20c; triplets, 20c; Wisconsin twins, 18½c; do triplets, 19½c; Oregon twins, 13½c; do triplets, 13½c; do Young America, 14c.

SAN FRANCISCO, May 17.—Butter—Fresh extras, 24c; prime firsts, 23c; fresh firsts, 22c.

Eggs—Fresh extras, 23c; firsts, 22c; seconds, 20c; pullets, 20c.

Cheese—New, 8@11½c; Young Americas, 12½c.

NEW YORK, May 17—Butter—Firm; receipts, 5155, creamery extras (92 score), 27½c; creamery (higher scoring), 28@28½c; firsts, 26@27c; seconds, 24½@25½c.

Eggs—Weak; receipts, 16,322; fresh gathered extras, 22½@22c; storage packed extra firsts, 21½@22c; firsts, 20½@21½c; regular packed extra firsts, 21@22c; firsts, 20@21c, state, Pennsylvania and nearby hennery whites, fine to fancy, 23@25½c; nearby hennery browns, 22@23c.

Cheese—Firm; receipts, 2203; state, whole milk, fresh specials, 17½c; do average fancy, 17¼c.

CHICAGO, May 17.—Butter—Higher; creamery, 20@26½c.

Eggs—Steady; receipts, 29,768 cases; at mark, cases included, 17@18½c; ordinary firsts, 16½@17¼c; firsts, 18¼@18½c.

Wall Street Has a Dull Day

NEW YORK, May 17.—Extreme dullness prevailed throughout today's stock market session. Early gains were partly reduced later.

[illegible]	Agr (Chemical)	..	..	..	[illegible]
[illegible]	Alaska Gold	[illegible]	[illegible]	[illegible]	[illegible]
[illegible]	Allis Chalmers	[illegible]	13	[illegible]	[illegible]
[illegible]	Do pfd	..	..	[illegible]	47
12100	Amalg Copper	67¼	[illegible]	[illegible]	[illegible]
10700	Am Can Co	40⅝	[illegible]	[illegible]	[illegible]
....	Do pfd	..	..	[illegible]	97
1400	Am Car & Fdy	50⅝	49⅛	[illegible]	[illegible]
....	Do pfd	..	..	[illegible]	..
1400	Am Beet Sugar	44	43	[illegible]	[illegible]
....	Do pfd	..	..	[illegible]	[illegible]
300	Am Linseed	..	..	[illegible]	10
....	Do pfd	..	..	27½	[illegible]
300	Am Cotton Oil	..	..	45⅛	47
....	Do pfd	..	..	[illegible]	97
300	Am Ice Secur.	31¼	31	31	31½
....	Am Hide & L	..	..	[illegible]	[illegible]
300	Do pfd	29⅛	29½	29	30½
4500	Am Locomotive	44¼	42½	[illegible]	46¾
....	Do pfd	..	..	93	96
....	Am Steel Fdy	..	..	32	34
1400	Am Smelter	66¼	64½	65¼	66
100	Do pfd	..	..	102½	103¼
200	Am Sugar	..	..	104	105
....	Do pfd	..	..	115	116
100	Am Tobacco	..	..	222½	226
200	Do pfd new	107¼	107½	107½	108
....	Am Wool	..	..	28	29½
....	Do pfd	..	..	85½	86½
[illegible]	[illegible]	..	..	..	..
1700	Atchison	[illegible]	99¼	99½	99⅞
400	Do pfd	99½	99¼	99⅜	100
....	Am Tel & Tel	..	..	119	119⅛
1400	Balto & Ohio	72⅝	72½	72	72½
....	Do pfd	..	..	68¼	70
2500	Bethlehem Steel	137	133⅜	134	134¼
....	Do pfd	..	..	111⅜	111½
1200	B R T	87½	87⅛	87	87¾
500	Cal Petroleum	15½	15	..	..
2250	Canadian Pacific	156½	155⅝	155⅝	156½
700	C & O	43⅝	43	42⅞	43½
1100	Central Leather	36	35⅜	35	36
....	Do pfd	..	..	101⅛	103½
6400	Chino Copper	43¾	42⅝	43⅛	43⅛
100	C G W	..	..	12½	13⅛
700	Do pfd	29½	29½	29	29½
....	C & N W	..	..	125	128
600	Colo Fuel & I	26⅜	26	25½	26½
....	Colo Southern	..	..	25	27
1400	Con Gas	125¼	124⅜	..	..
1000	Corn Products	13⅛	12½	13⅛	13⅛
200	Do pfd	77¼	76¾	76	78
....	D L & W	..	..	400	423
....	Del & Hudson	..	..	147	150
500	Distillers Securi.	13½	13	13	14
5300	Erie	25⅜	24⅞	25¼	25½
1000	Do 1st pfd	39⅝	39½	39⅝	39½
....	Do 2d pfd	..	..	31½	34
400	Gen Electric	151	150	150½	152
1400	Guggenheim	57⅝	56⅝	57⅛	58
1200	Gen Motor	138	136	134	136
200	Do pfd	97½	97	96	99
700	Goodrich	43	42½	42	43
900	Gt Northern pfd.	117⅝	117	116⅝	117
1200	Do Ore Ctfs	32	31½	31	31¾
....	Illinois Central	..	..	105¾	106
2200	Inspiration	29⅜	28⅝	28½	29½
....	Int Harv Corp	..	..	61	65
400	Interboro	21⅜	20⅝	20½	21¼
1500	Do pfd	70½	69⅝	70	70¼
....	Internat Paper	..	..	9½	9½
4200	Crucible Steel	23⅝	23	23⅛	23½
....	Do pfd	..	..	84	88
....	Iowa Central	..	..	6½	9
....	Do pfd	..	..	15	22
1000	K C Southern	26½	26	26¼	27
....	Do pfd	..	..	58⅛	58½
....	Laclede Gas	..	..	99	102
....	Ligget & Meyer	..	..	200	202
....	L & N	..	..	115	120
400	Lehigh Valley	140⅛	140	139½	140¼
900	Miami Copper	24	23⅝	23½	23⅞
....	M StP & S S M	..	..	113	119½
200	M K & Texas	12½	12¼	12½	12⅝
....	Do pfd	..	..	30	31
[illegible]	[illegible]	[illegible]	[illegible]	[illegible]	[illegible]
[illegible]	Mexican Petro	[illegible]	[illegible]	[illegible]	[illegible]
....	Do pfd	..	..	[illegible]	[illegible]
[illegible]	National Lead	[illegible]	[illegible]	[illegible]	[illegible]
....	Do pfd	..	..	[illegible]	[illegible]
....	National Biscuit	..	..	[illegible]	[illegible]
....	Nevada	..	..	[illegible]	[illegible]
[illegible]	N Y Air Brake	[illegible]	[illegible]	[illegible]	[illegible]
[illegible]	N Y Central	[illegible]	[illegible]	[illegible]	[illegible]
[illegible]	New Haven	[illegible]	[illegible]	[illegible]	[illegible]
[illegible]	Ont & W	[illegible]	[illegible]	[illegible]	[illegible]
....	Norf & W West	..	..	[illegible]	[illegible]
....	Do pfd	..	..	..	..
[illegible]	North American	..	..	[illegible]	[illegible]
[illegible]	Northern Pacific	[illegible]	[illegible]	[illegible]	[illegible]
[illegible]	Maxwell Motor	[illegible]	[illegible]	[illegible]	[illegible]
[illegible]	Do 1st pfd	[illegible]	[illegible]	[illegible]	[illegible]
[illegible]	Do 2d pfd	[illegible]	[illegible]	[illegible]	[illegible]
[illegible]	Pacific Mail	[illegible]	[illegible]	..	..
....	Pacific Tel & T	..	..	[illegible]	[illegible]
300	Penn R R Co	..	..	[illegible]	[illegible]
100	Peoples Gas	..	..	114⅝	116¼
500	Pittsburg Coal	[illegible]	[illegible]	[illegible]	[illegible]
....	Do pfd	..	..	[illegible]	[illegible]
4500	Press Steel Car	[illegible]	[illegible]	42½	[illegible]
....	Do pfd	..	..	[illegible]	[illegible]
[illegible]	Ray Cons	[illegible]	[illegible]	44	[illegible]
[illegible]	Ry Steel Spg	..	..	[illegible]	[illegible]
....	[illegible]	..	..	..	..
[illegible]	Reading	144¼	[illegible]	[illegible]	[illegible]
....	Do 1st pfd	..	..	[illegible]	[illegible]
[illegible]	Do 2d pfd	..	..	83	87
1200	Republic I & S	27¼	25⅝	[illegible]	[illegible]
....	Do pfd	..	..	82½	83½
[illegible]	Rock Island	..	..	[illegible]	[illegible]
....	Rumely	..	..	5	[illegible]
[illegible]	Do pfd	14½	[illegible]	13⅝	14
200	Seaboard pfd	[illegible]	31⅛	..	..
....	Sloss Sheffield	..	..	[illegible]	[illegible]
200	St L & S F	..	..	4½	4¾
100	Do 1st pfd	..	..	[illegible]	12
100	Do 2d pfd	..	..	5	[illegible]
[illegible]	Southern Pacific	88	87⅛	87⅛	88
[illegible]	Southern Ry	16⅞	16¼	16⅛	16⅜
....	Do pfd	..	..	52½	53½
1700	St Paul	90	89⅜	89½	90
[illegible]	Studebaker	67	61⅞	65⅞	65⅞
100	Do pfd	..	..	97	100½
1900	Third Avenue	50	49	49¼	49¾
200	Tenn Copper	33	31	32⅝	33
....	Texas Oil	..	..	127½	128
....	Texas Pacific	..	..	14	15
....	Tol St L & W	..	..	2	2½
....	Do pfd	..	..	5½	6¼
100	Twin City	..	..	96½	98
....	Union Bag	..	..	5⅛	6
17100	Union Pacific	125½	124⅝	124⅞	125
....	Do pfd	..	..	80½	81⅛
900	Un R R of S F	18	17	17	18
200	Do pfd	35	34	34	34¼
2100	U S Rubber	61⅛	60⅝	60⅝	61⅛
200	Do 1st pfd	..	..	104	107
....	Do 2d pfd	..	..	80	85
53200	U S Steel	55¼	53⅛	53⅛	53¼
600	Do pfd	109	[illegible]	[illegible]	[illegible]
13200	Utah Copper	64⅜	63⅛	63⅛	64⅛
400	Va Chemical	30	2	29½	30¼
500	Do pfd	95½	95⅜	95⅜	98
1700	Wabash	0¾	0½	0½	0⅝
1600	Do pfd	1⅜	1	1	1¼
1400	Western Union	65⅛	64⅝	64½	65½
22700	Westinghouse	89⅝	87⅛	88⅝	88⅞
100	W & L E	..	..	2	2½
....	Do 1st pfd	..	..	5	12
200	Do 2d pfd	3½	3½	3	3½
....	Wisconsin Cen	..	..	31½	34
....	West Maryland	..	..	22½	23⅝
300	Woolworth	102	101¼	..	..
100	Willys Overland	..	..	112	113
....	Do pfd	..	..	99½	101

[illegible]—Total sales.

Money—High, 2 per cent; low, 1¾ per cent; closing bid, 1¾ per cent; asked, 2 per cent.

Storm Ruins Crops of Cherries

Apricots, the first of the season to appear in Oakland, came into the Oakland market today. Their quality, however, was very poor, and the fruit small so that the five crates went at $1 to $1.25 each. The shipment was from Brawley.

The aftermath of the terrible storms that have ruined the cherry crop and cut in half the strawberry harvest was strikingly evident along the Oakland market today. Not only were fruit and vegetable receipts lighter and of quality inferior to normal for this season in California, but sales dragged. While today's consignments of berries were far from heavy, purchasers were unwilling to pay good prices and the commission men let the supply go at a very low figure in order to dispose of them. Fresno and Florin fruit fell decidedly below the standard and brought for the former 50 to 65 cents per crate while the latter brought 35 to 40 cents. Very few of the chest could command $5, the top price, while the general range extended from $3 to $5. Of the cherries offered today there were none of especially good quality, both black and white varieties showing the effects of rain. A large quantity of blacks from Stockton were selling at 6 to 9 cents per pound while the whites, which were both soft and tasteless, sold at 3½ to 4 cents.

Although receipts of vegetables were rather heavy, prices instead of declining, generally improved. Green peas and beans have not been improved by the rain and in consequence there were wide ranges on both, according to quality and condition. The former sold all the way from $1 to $1.75 per sack for Telephones. New string beans, very fancy, from Vacaville and Winters, easily brought 7 and 8 cents per pound, while fresh stock from Imperial Valley could only command 5 cents. Pole beans rose to a selling price of 6 and 7½ cents. No new wax beans came in and holdovers were disposed of at 3½ to 4 cents per pound. Summer squash sold fairly steady at an improved range of 60 to 75 cents per box and local rhubarb at 50 to 75 cents. Cucumbers brought slightly better prices for all varieties, though more than 45 dozen of Elmhurst came in with consignments from Santa Cruz and Los Angeles. No change marked the asparagus figures. Owing to the appearance of more green onions than have been on hand for many days, there was a 25 cent drop in the quotation.

Perhaps the most conspicuous movement in vegetable prices was the decline in new and early rose potatoes, which, after the arrival of a considerable quantity, were much easier at 2 to 2½ cents per pound. Very few Garnet chilis were on the street.

QUOTATIONS.

Apples—Box: Cal Newtown Pippins (extra fancy), 3½ and 4-tier, $1@1.25; do fancy, 4½-tier, 75@85c; do inferior, 3½ and 4-tier, 50@60c.

Strawberries—Per chest, $3@5; Florin crates, 35@40c; Fresno crates, 50@60c.

Cherries—Black, 6@9c per lb; white, 3½@4c per lb.

Gooseberries—Unquotable.

Loquats—$1@1.25 per crate.

Tropical Fruits—(Central American and New Orleans) bananas, 4@4½c lb; Honolulu, 3c per lb; coconuts, $3.50@3.75 sack 50; pineapples, do, $2@3, according to size; pineapples, per crate, $4.50@5.50, according to size.

Citrus Fruits—Oranges per box Fancy Washington Navels, $2.40@2.65; choice, $2@2.25; standard, $1.50@1.75; Sunkist, $2.80@2.75.

Grapefruit (per box)—Sunkist, $2.50@2.75; extra fancy, $2.25@2.50; fancy, $2@2.25; choice, $1.75@2.

Lemons—Per box, fancy Sunkist, $3.25@3.50; choice, $2.50@2.75; standard, $2@2.25; lemonettes, $1.50@2; Mexican limes, per case—[illegible]

Tangerines—Half orange box (wrapped), $1.25 @1.50.

Dates—Fard, 12-lb box, $1.40; per lb, 12c; Golden dates, 5@10c per lb; golden dates, boxes, $6.

Cranberries—Per barrel, $7.50@8.

POTATOES, ONIONS, VEGETABLES.

Potatoes—Per sack, Delta Burbanks, $1.05@1.175; fancy Nevadas, $2.25@2.50 cental; Idaho, $1.80@2 per cental; Oregon potatoes, $1.75@2 per cental; Minnesotas, $1.85@2 per cental; Shima Burbank, $2 per cental; Los Angeles, $1.25@1.40 per 40-lb box; sweet potatoes, $2.25@2.50 per cental, new potatoes, 2@2½c per lb.

Onions—No. 1, per sack, 50@81; No. 2 onions, 40@50c; white Bermudas (30-lb crate), $1.25; yellow Bermudas (30-lb crate), $1.

Vegetables—Artichokes, per dozen, 10@20c, according to size; carrots, 50c@$1 sack; local garlic, fresh, 1b. 20c, cream squash, 25@30c a crate; white cream squash, [illegible] crate; summer squash, 60@75c per 20-lb box; local rhubarb, 50@75c per box; fancy asparagus, $1.75@[illegible]; No. 2 and choice, $1.25@1.50; graded asparagus, $2.75@3; green onions, $1 per box; Telephone peas, per sack, $1@1.75; Elmhurst hothouse cucumbers, 50@80c a dozen; Los Angeles cucumbers, 65@75c; Santa Cruz cucumbers (2½ dozen in a box), $1.25 per box; Florida peppers, $1.50 per basket; do, per lb, 40@50c; Mexican tomatoes (30-lb boxes), $3 @3.50 box; local lettuce, 15@25c per dozen heads; wax beans (old), 3@4c per lb string and pole beans, 5@6c per lb, according to variety; Gilroy lettuce, 90c per crate; okra, 20c per lb.

POULTRY AND GAME.

There were absolutely no poultry arrivals on the street today and consequently no movement in quotations occurred.

Poultry (per lb)—Small fryers, 22@25c; large fryers, 19@21c; small broilers, 25@27c; eastern young roosters, 18@19c; eastern hens, 18@19c. California hens—16@18c; old roosters, 13@15c.

Per dozen: Old ducks, $4@5; young ducks, $6@8; young Pekin ducks, $7@8; old pigeons, $1.25@1.50; squabs, $2@3; geese, $2.50@3 per pair.

Rabbits—Per pound: Belgian hare, 14@16c.

Game—Per dozen: Hare, $2@2.50; cottontail, $2.50@3; gray geese, $4@5; brant, $2.50@3.

MAYOR-ELECT DAVIE TAKES TRIP TO NEVADA

John L. Davie, mayor-elect of Oakland, left the city yesterday for a short trip to his ranch in Nevada. It was not stated at the Davie headquarters how long he would be out of the city.

Davie said that he had been wearied by the campaign and as soon as the details of closing up the fight could be attended to he left the city.

A conference between Davie, Dr. F. F. Jackson and E. H. Edwards, the two commissioners-elect, was scheduled for last Saturday night to talk over the assignment of the two councilmen to heads of departments.

No announcement was made as to whether a settlement had been reached. Numerous office seekers visited the Davie headquarters today and were disappointed to learn that the mayor-elect had left the city.

SAN FRANCISCO GRAIN MARKET

SAN FRANCISCO, May 17.—Wheat—Weak; no trading; cash, $2.20@2.25.

Barley—Weak: December, $1.20; cash feed, $1.15@1.17½; choice, $1.20.

PORTLAND GRAIN MARKET

PORTLAND, May 17.—Wheat—Dull; no trading; spot bids unchanged to 1c higher; bluestem, $1.17; forty-fold, $1.13½; club, $1.12; red fife, $1.06; red Russian, $1.04.

COTTON MARKET.

NEW YORK, May 17.—Cotton—Spot quiet; middling uplands, 9.65. Sales, 3600 bales.

(Copy Furnished by E. F. Hutton & Co.)

FUTURES.

Option—	Open.	High.	Low.	Close.
January	10.00	10.12	9.97	10.05
March	10.13	10.30	10.13	10.20
May	9.25	9.25	9.21	9.20
July	9.32	9.47	9.30	9.47
August	.....	.....	.....	9.36
September	.....	.....	.....	9.66
October	9.60	9.58	9.67	9.81
December	9.92	10.05	9.91	10.02

T-0...B....[illegible] TAOI [illegible]

MONEY AND EXCHANGE

NEW YORK, May 17.—Call money steady; high, 2 per cent; low, 1¾ per cent; ruling rate, 2 per cent; last loan, 2 per cent; closing bid, 1¾ per cent; offered at 2 per cent. Time loans firmer; sixty, thirty and ninety days, 3½ per cent; six months, 3¼@3½ per cent.

Mercantile paper, 3½@4 per cent.

Sterling exchange easy; sixty-day bills, $4.7650; for cables, $4.7960; for demand, $4.7920.

Bar silver, 50c.

Mexican dollars, 38⅝c.

Government bonds, steady; railroad bonds, strong.

HOP MARKET

LIVERPOOL, May 17.—Hops in London Pacific coast, £3 5s@4 15s.

WEATHER FORECAST

Entire state—Unsettled weather, probably showers tonight and Tuesday; light west wind.

LEGAL NOTICES.

NOTICE OF NON-RESPONSIBILITY.

My wife, Maude Yager Lesher, having left my bed and board, I will not be responsible for any bills contracted by her on and after this 15th day of May, 1915.

(Signed) JACK LESHER.

Subscribed and sworn to before me this 15th day of May, 1915.

(SEAL) V. D. STUART,

Notary Public in and for the County of Alameda, State of California. My commission expires Jan. 7, 1917.

SAN FRANCISCO STOCK AND BOND EXCHANGE

MISCELLANEOUS BONDS.

	Bid.	Asked.
Cal Gas & Elec Gen M & C T 5s	100	101
Cal Gas Unif 5s	94⅛	94½
Coast Counties 4s	..	93
Edison Light and Power 6s	102	106½
Gt Western Power	79⅞	80½
Los Angeles Ry 5s	94	95½
Los Angeles Lighting Gd 5s	89⅝	..
Northern Ry Co of Cal 5s	101¼	..
Oro Electric 6s	52	..
Pac Gas Imp 4s	89⅛	..
Pac Gas & Elec	86½	87½
Pac Electric Ry Co 5s	92	..
Pac Tel and Tel Co 5s	96⅝	97
Sacramento Elec Gas & Ry 5s	101	..
San Joaquin L and P 5s	..	101¼
S F Oak & San Jose Ry 5s	77	..
S P RR Co 1st Ref 4s	86⅝	87
S V Water Co Gen Mtg 4s	92	93½
United Gas & Elec Co 5s	99¼	..
United RRof S F 4s	45⅝	46¼

WATER STOCKS.

	Bid.	Asked.
Spring Valley Water Co	49@	49½

GAS AND ELECTRIC STOCKS.

	Bid.	Asked.
Pac Lighting Corp (com)	97	..
Pac Gas and Elec (com)	46⅝	47⅝
Pac Gas and Elec (pfd)	74	..
Pac Gas and Elec 1st pfd	87½	..

INSURANCE STOCKS.

	Bid.	Asked.
Fireman's Fund	245	..

BANK STOCKS.

	Bid.	Asked.
Savings Union Trust Co	..	250

SUGAR STOCKS.

	Bid.	Asked.
Hawaiian Com and Sugar	35½	..
Hawaiian Sugar	34⅝	..
Honokaa Sugar Co	5	5¼
Hutchinson Sugar Plantation	16⅛	17
Union Sugar	15⅞	..

OIL STOCKS.

	Bid.	Asked.
Associated Oil Co	37½	..

MISCELLANEOUS STOCKS.

	Bid.	Asked.
Alaska Packers' Assn	87½	..
Cal Fruit Can Assn	119½	124¾
Northern Alaska Salmon Co	110½	115
Pac Tel and Tel (pfd)	91½	..
Phil Tel and Tel	..	19

MORNING SALES.

1060	Oro Elec 6s	52½
13000	Pac Tel and Tel Co 5s	97
5000	Pac Tel and Tel Co 5s	96⅝
4000	Sac Elec Gas & Ry 5s	100½
3000	S P RR Co 1st Ref 4s	87
15	Hawaiian Sugar	34⅝
10	Honokaa Sugar Co	5½
50	Hutchinson Sugar Plantation	15½

SAN FRANCISCO STOCK EXCHANGE—OIL

	Bid.	Ask.		Bid.	Ask.
Amalg Oil	..	63.00	Pac Crude	06	..
Caribou	82	..	Palmer U	01	..
C. Central	02	..	Record	2.00	..
Globe	..	03	Pyramid	..	09
Ill Crude	02	04	Rice R	..	1.00
Jade	03	05	Shawmut	..	50
Lucile	01½	..	Union	55	..
Mascot	65	..	United Oil	..	25
Nat Pac	..	03	Utd Petrlm	53.00	..

LOS ANGELES OIL EXCHANGE

(Copy Furnished by E. F. Hutton & Co.)

	Bid.	Ask.		Bid.	Ask.
Amalg Oil	61.00	60.00	Mid North	11	15
Assoc Oil	37.00	37.75	Nat Pac	01½	02
Brook. Oil	10	..	New Penn	..	18½
Central	25	23	Traders	17.00	21.00
Columbia	31	90	Union	57.24	57.75
Enos Oil	02½	03½	Union Prov	56.24	57.75
Globe	..	03	Utd Petrlm	56.50	..
Jade Oil	05⅞	04½	United Oil	22	22¼
Mar. North	31	..	W Union	..	56
Mascot	63⅛	75			

STANDARD OIL STOCKS.

(Copy Furnished by E. F. Hutton & Co.)

	Bid.	Ask.		Bid.	Ask.
Anglo Am	16⅛	17⅛	Solar	228	225
Atlantic	562	565	So. Pipe	202	206
Borne S.	265	275	So. Penn	272	274
Buckeye	101	103	SW Penn P	104	105
Cheseboro	700	730	S O Cal	295	298
Colonial	115	125	S O Ind	415	420
Continental	225	228	S O Kas	338	342
Crescent	38	40	S O Ky	240	245
Cumberland	43	48	S O Neb	305	320
Eureka	222	228	S O NY	182	184
Galena	154	156	S O Ohio	417	425
do pfd	125	129	Swan & F	160	115
Ind Pipe	95	97	Union, T	78	79
Nat Tran	30	30½	Vacuum	198	200
N Y Tran	204	208	Washington	33	38
N Pipe	92	95	Waters P	121	124
Ohio Oil	135	137	S O New J	397	400
Prairie	306	309	Ill. P	127	128

CHICAGO LIVE STOCK

CHICAGO, May 17.—Hogs—Receipts, 23,000; slow, 5 to 10c under Saturday's average; bulk, $7.65@7.80; light, $7.35@7.90; mixed, $7.35@7.90; heavy, $7.30@7.80; rough, $7.30@7.45; pigs, $5.75@7.25.

Cattle—Receipts, 17,000; steady. Native beef steers, $6.50@9.25; western steers, $6@7.80; cows and heifers, $3.30@8.75; calves, $6.50@9.25.

Sheep—Receipts, 10,000; weak. Sheep, $7.50@8.75; lambs, $7.75@10.15.

NEW YORK METAL MARKET

NEW YORK, May 17.—The metal exchange quoted lead quiet, 4.17@4.22c; spelter not quoted.

NEW YORK, May 17.—Copper, quiet; electrolytic, 18c; casting, 18.50@18.75c.

The New York Metal Exchange quotes tin quiet, 5-ton lots offered at 39@40c.

BOSTON STOCK MARKET.

(Copy Furnished by E. F. Hutton & Co.)

	Bid.	Ask.		Bid.	Ask.
Adventure	2½	2⅞	Ojibway	2½	3⅛
Allouez	52½	53	Pond Ck	14½	15
Arcadian	9½	9⅞	Quincy	84	84⅝
Ariz Com	7⅛	7⅝	Shannon	8½	9
Alaska	33	33⅛	Santa Fe	2	2⅛
Ab Puen	2½	2⅝	Utd Shoe	58½	58⅞
do pfd	16½	17½	do pfd	28	28¼
Balaklala	3	3¼	Sup & Bos	3⅛	3⅜
Butte C	..	..	Sup Cop	29	29⅛
Cal & A	63½	64	Tamarack	31½3	34
Cal & H	570	575	Trinity	5½	6⅝
Centennial	19¼	20	U S Min	34½	35
Cop. Range	50½	51	do pfd	44	45
Daly W	3	4	Utah Apex	2⅝	3
East Butte	11½	11⅞	Utah Con	11⅛	12
Franklin	10	10½	Victoria	..	2
Granby	81½	82½	Wolverine	56¼	57
Hancock	10½	10⅝	Wyandotte	1	⅛
Helvetia	30	30	Winona	3⅝	4
Isle Royal	26	26½	Green Can	28	29
Indiana	7½	8	Ray Con	22¼	23
Kerr L	4¾	5	Algomar	3	½
KeWeenaw	2⅝	3	B & M	33¼	34
Lake Cop	11⅝	12¼	B & A	..	150
La Salle	6⅛	7	Eler	78	80
Mass Con	13⅛	14	Utd Fruit	134	135
Mich Min	1½	2	Swift	108	108½
Mohawk	68⅛	69	Old Colony	3	4
N Butte	31⅛	31⅛	Mayflower	5	5
Nev Con	14¼	14⅜	Zinc	38⅝	39⅞
N Lake	2⅛	3	Butte & S	62⅛	62⅝
Old Domin	50⅛	52	Island Ck	42	43
Osceola	76	77	do pfd	83¼	85⅜

NEW YORK CURB QUOTATIONS

(Copy Furnished by E. F. Hutton & Co.)

	Bid.	Ask.		Bid.	Ask.
Angle	16⅛	17	McKin Dar	25	30
Beaver	38	45	Mines of A	2	2⅛
Belmont	4⅜	4⅝	Montana T	35	40
Braden C	178	14⅜	[illegible] Ex	20	23
Brit Col	⅝	⅝	Nev Hills	20	23
Butte & N Y	⅝	1	Nipissing	3⅝	4
Can. Cop	15-16	1 1-16	N Star	16	18
Con Aris	11-16	⅝	Ohio Cop	¼	5-16
Cop Mines	1½	1⅝	PG&El cm	47	49
Davis D	⅞	1⅛	do pfd	82	84
El Paso	1	½	San Toy	5	10
Emerson	..	30	Tonopah	6⅝	7⅛
do pfd	..	45	Tono Ex	2⅝	2⅞
First N	1⅜	2	Tono Merger	40	42
Fraction	9	11	Tri. Bullion	⅛	3-16
Florence	48	52	Tuolumne	⅝	7-16
Giroux	⅝	1⅝	U S Light	½	1½
G F Daisy	5	6	W Pac 5s	32	35
Gold Con	1 7-16	⅛	W End	70	75
Greene Can	27	29	Wettlaufer	3	6
Hollinger	26	28	Chili	18⅝	18⅞
Halifax	35	40	Chili Bonds	110	112
I Blossom	65	70	Yukon	2⅛	2⅜
Int Cow R	7	8	Utah Sec	14	15⅛
J Butler	80	83	do Notes	90	92
Jumbo Ex	1 1-16	⅛	Utd Cig. Strs	9⅝	⅝
Kerr L	4⅝	5	Profit S	2 5-16	7-16
Keystone	2	3⅛	Goldf. Merg	23	25
La Rose	¼	⅝	Kewanas	12	14
L V Coal	160	170	Jumbo	14	14⅝
Man Tran	⅝	¼	Denil	13	14
Marconi	2⅝	2⅝	Emerson P	11⅛	12
Mason Val	2⅝	3⅝	Alta	92	95

GRAIN AND PROVISIONS

(Copy furnished by E. F. Hutton & Co.)

WHEAT—PER BUSHEL.

Option—	Open.	High.	Low.	Close.
May	1.52	1.56	1.52⅛	1.56
July	1.27⅝	1.30½	1.27⅛	1.29½
September	1.21½	1.24	1.21	1.23⅛

CORN—PER BUSHEL.

Option—	Open.	High.	Low.	Close.
May	.73½	.74⅝	.73½	.74⅝
July	.76⅝	.77⅝	.76½	.77⅛
September	.77⅛	.78⅛	.77⅛	.78⅛

OATS—PER BUSHEL.

Option—	Open.	High.	Low.	Close.
May	.57⅝B	.52⅛	.51⅝	.52
July	.51⅛	.52⅛	.50⅝	.51⅛
September	.46⅛	.46⅝	.45⅝	.46⅛

PORK—PER BARREL.

Option—	Open.	High.	Low.	Close.
July	17.95	18.05	17.90	18.02
September	18.25	18.35	18.20	18.22

LARD—PER 100 LBS.

Option—	Open.	High.	Low.	Close.
July	9.60	9.67	9.57	9.65½
September	9.85	9.92	9.82	9.90

SHORT RIBS—PER 100 LBS.

Option—	Open.	High.	Low.	Close.
July	10.30	10.55	10.50	10.55
September	10.77	10.80½	10.75	10.80½

SUGAR MARKET

NEW YORK, May 17.—Raw sugar, steady; centrifugal, 4.80c; molasses, 4.12c; refined, firm; cut-loaf, 6.90c; crushed, 6.80c; mould A, 6.55c; cubes, 6.25c; XXX powdered, 6.15c; powdered, 6.10c; fine granulated, 6c; diamond A, 6c; confectioners' A, 5.90c; No. 1, 5.75c.

	Close.
May	3.89@3.90
June	3.95@3.96
July	4.02@4.03
August	4.07@4.10
September	4.[illegible]
October	4.13@4.14
November	4.09@4.02
December	3.99@4.00
January	3.74@3.75
February	3.70@3.71

NEW YORK COFFEE MARKET

	Close.
January	[illegible]
April	7.10
July	6.71
August	6.83
September	6.75
October	6.88
December	6.89

SILVER.

LONDON, May 17.—Bar silver, 23⅜d per ounce; money, 1¾@1½ per cent.

DISMAL FORECAST CALLS FOR RAIN

Glint of Sunshine in Early Morning a Snare: More Showers Coming.

SAN FRANCISCO, May 17.—The sunshine which shorted through the curtain of clouds this morning, after rain, real [illegible] had fallen all night, is only a delusion and a snare, according to the United States weather bureau. A marked depression over the central plateau region is causing all the trouble and in consequence unsettled conditions prevail over the entire Pacific slope west of the Rocky mountains. The showers have been general north of the Tehachapi. The forecast for the next twenty-four hours is for cloudy and unsettled weather with showers for the entire state.

A change in the weather was noted late Saturday night and clouds began to form yesterday morning with the result that threatening skies prevailed throughout the day. The rain began to fall at 4:30 o'clock and extended generally until 7:30 this morning.

There was a strange equality in the precipitation. San Francisco, Oakland and San Jose each received .42. Mount Tamalpais sustained the greatest drenching, with .74. San Luis Obispo reported .10, Fresno .02, Eureka .26, Red Bluff .10, and Sacramento .25.

HELD UP AND ROBBED.

SAN FRANCISCO, May 17.—James McDonald, of 447 Eddy street, was held up by two men at Market and Sixth street, this morning, and robbed of $17.

SHADOWGRAPHIST SCORES A HIT — MOVIE STARS SEE "CLANSMAN"

Lively Bills Are Featured in the Oakland Theaters

The facile fingers of Gordon Wilde, shadowgraphist, moved and even talked yesterday when, at the Orpheum, the noted Briton star presented an entertainment unique in the history of practiced deception—for that's all shadowgraphy is. It's a case of nimble fingers and brains, in conjunction with an arc light. And Gordon Wilde furnished the fingers and the brains. The act opened the program—but was the biggest success of the bill.

The next big hit on the bill at the Orpheum this week, at least according to last night's indications, proved to be Elizabeth Murray, late star of "High Jinks," comedienne of extreme risibility tickling propensities, and singer of no less artistry. Miss Murray was encored time and time again, her act proving one of the brilliant spots on the Orpheum bill.

Walter Shannon and Marie Annis offered a lively comedy bit in "A Shine Flirtation," and Harry Cooper, as a mail carrier, made laughs. His modus operandi yesterday afternoon was as follows: He went down to the audience—picked out the most modest-looking man in the center aisle, and demanded two cents for overdue postage. The ensuing developments made comedy—for all save the modest young man and the lady with him!

Ellen Orr, who is a talented singer as well as extremely pretty, with Harry De Costa, offers a lively musical number. The Four Amaranths, novelty dancers, appear in new steps, and many of them, and Homer B. Mason and Marguerite Keeler, who were at the Orpheum here two weeks ago, return in the same play. Motion pictures round out the bill.

MACDONOUGH

"The Clansman," remarkable motion picture of the South and the Reconstruction days, not only is entertaining big crowds in its second week but yesterday showed certain motion picture actors and actresses how to act. Lillian Gish, leading lady in the piece, Mae Marsh, diminutive "movie" star, and several other members of the cast sat in the Macdonough last night and "watched themselves."

"The Clansman" masterpiece, producer Griffith's, deals with the period after the Civil War, and shows a remarkable insight into the history of the nation. The piece is one of the most spectacular ever filmed, and is drawing crowded houses at the Macdonough. It will run two weeks yet. Several noted actors and actresses are in the cast.

PANTAGES

Paul Pereira, famed violinist, former court musician to Manuel, King of Portugal, and composer of note, with the six musicians who fled with him from the Portuguese when Manuel lost his throne, [illegible] bill at the Pantages. The remarkable musical organization is heard in a program of striking musical novelties.

Gertrude Van Dyck, "the girl with two voices," is another feature of the present week's bill, and James F. Dolan and Ida Lenharr offer a novelty in "A High-Toned Burglar's Christmas," a "crook play" with considerable of comedy to lighten it. Tom Kelly, fashion plate baritone, returns with new songs and stories.

Alma Grace Tuchler and Theresa Pape offer a neat singing act and Reed Brothers appear in a lively acrobatic turn. Beeman and Anderson, clever roller skaters, exclusive pictures of the sailing of the Lusitania on the voyage that ended in disaster, and comedy "movies" round out the bill.

COLUMBIA

The dance that proved the sensation at the Arabian Nights ball a short time ago is now a stage production. It was presented last night by its creators, Vilma Stech and Paisley Noon, as a part of the latest Columbia comedy scream, "The Futurist Girl." The play is the very latest effort in comedy of Dillon and King, and is decidedly and distinctly different from any they have produced in many months. The production is a scream from start to finish, with music on the side—such music as "After Business Hours," "When It's Moonlight in Mayo," "Nobody Home," "Italy" and a score of other catchy numbers.

George Spaulding, Paisley Noon, Vilma Stech, Ruby Lang, Jack Wise, Olive Artell, Mazie Hoffmann and the rest of the Columbia cast—not forgetting the ever-present Mike and Ike—are seen.

FRANKLIN

Nance O'Neill, famed tragedienne, as a motion picture star, surpasses even her record in the legitimate, and, last night at the Franklin, held a big audience spellbound in what perhaps is the most notable of the William Fox dramas, and is, without doubt, one of the most remarkable films ever shown at the local theater. "Princess Romanoff," founded on Victorien Sardou's "Fedora," is a play gripping in its interest, and Miss O'Neill is perfection in the exacting role assigned her. As pictured by the William Fox forces, this production gives to Nance O'Neil, America's greatest emotional star, full scope for the display of her marvelous powers of dramatic expression.

Miss O'Neil is cast as the Princess Fedora Romanoff, a wealthy and beautiful young widow of St. Petersburg. She is betrothed to Vladimir Boroff, a young man of high social position in the Russian capital. On the eve of their wedding Vladimir is murdered. The Princess Fedora, transformed by the tragedy, from a gentle, loving woman, into a veritable tigress, vows to devote her life to the punishment of the unknown player.

The suspicions of the police are centered upon Loris Ipanoff, an acquaintance of Vladimir's and Fedora follows him to New York to gather evidence against him. In New York Fedora gains the friendship and confidence of Loris, and in turn loses her heart to him. Her vengeful nature is not to be denied, however, and when she learns from his own lips that Loris is Vladimir's assailant, she thrusts her love aside and denounces him to the Russian secret police.

Agents of the police are sent to kill Loris and Fedora agrees to lure him to his doom. In an intensely dramatic scene the princess learns that Vladimir was not murdered, but met his death in a fairly fought duel with Loris, and richly deserved his fate. Her desire for vengeance disappears and she wants only to save the man she loves from the police agents, into the hands of whom she has betrayed him. This she accomplishes. The efforts of the police are frustrated and from the shadow of impending tragedy Fedora and Loris emerge to find a lasting happiness.

OAKLAND PHOTO

Large crowds were constantly flocking in and out of the Oakland Photo theater yesterday, where they were entertained by two exceptionally fine productions. The two productions are only presentable on one program at Oakland's most popular and high class photo theater, due to their newly adopted policy of showing a big double show for but a single admission price. The features which attracted the crowds are Beulah," a gripping classic of old Louisiana, by Augusta J. Evans, in which the world's greatest motion picture actor, Henry B. Walthal, supported by Miss Joyce Moore, is seen, and David Belasco's great modern American drama of political life in Washington, "The Woman": Mabel Van Buren, Lois Meredith, James Neill and Theodore Roberts, all appear in the principal leads of the cast.

IDORA PARK

Many visitors packed Idora yesterday. During the day Miss Lorena Lorenz rode Silver King, the most famous of the Carver diving horses, in the great drop. The offer was made some days ago of a prize of $100 to any woman or girl in Alameda county who could succeed in riding the beautiful white steed in the dive, and Miss Lorenz made a short speech to the crowd, telling of how she won this prize when it was offered several years ago in Los Angeles by Dr. Carver.

"All that is necessary is nerve and a little skill. There is really no danger," declared Miss Lorenz.

The diving horses will perform afternoon and evening every day this week. Arrangements are being made for the opening of the musical comedy season at the park.

MASONIC FUNERAL FOR LATE ASA T. FRENCH

The funeral of Asa T. French, the retired railroad engineer, who passed away last Saturday morning at his home, [illegible] Mound street, Alameda, will be held tomorrow afternoon at 1:30 o'clock under the auspices of the Scottish Rite from the Masonic Temple, Twelfth and Washington street. He was 71 years of age, death resulting from a stroke of paralysis. The body will be interred in the Soldiers' Grave at Mountain View Cemetery.

The deceased leaves surviving him twelve children: Mrs. Carrie Morrison of Troy, New York, Mrs. Ella Mullen, Miss Mae T. French, Miss Adelaide French, Miss Claire French, Mrs. H. Stagg, George T. French, Harry T. French, Milton A. French, Asa French, Jr., Raymond French and Jack French.

CLIMB FIRE ESCAPE TO CAPTURE THIEF

Former Supervisor Hero of a Sensational Arrest of Hotel Burglar.

SAN FRANCISCO, May 17.—Max Manlock, former supervisor, and Rudolph Davis, both employes of a Turk street garage, last night clambered several stories up a dizzy fire escape to capture, unassisted, a burglar who was leaving a hotel on Turk street. The thief made no resistance when cornered, and was turned over to the police at the central station.

The man they arrested was identified by the police at the city prison as Abe Stolzoff, a youth, who was arrested and held to answer on a burglary charge two months ago. At that time Stolzoff took oath that he was only 17 years of age, and instead of being sent to prison he was taken to the detention home. After two days there he escaped, and since that time, according to the police, has terrorized the downtown apartment houses and hotels with a remarkable series of fire-escape burglaries.

SENSATIONAL CAPTURE.

Stolzoff's capture was sensational. Shortly after 9 o'clock Manlock and Davis were strolling along Turk street when they saw a man cautiously climbing the fire escape of the Warren Hotel, at 456 Turk street. Manlock immediately started up behind the burglar, while Davis took an elevator to the top of the hotel and started to climb down. When Stolzoff saw that he was cornered he climbed down and submitted to capture.

Among the burglaries which the police attribute to Stolzoff is that of the apartment of Miss Georgette Knaus at 2260 Pine street, which was rifled Saturday night. Miss Knaus surprised the burglar but he covered her with a revolver while he departed by the fire escape. She says she got a good look at the intruder and yesterday, before Stolzoff was arrested, she visited the police station and positively identified his picture as that of the man whom she saw in her apartment.

LECTURER DISCUSSES CHRISTIAN SCIENCE

The largest audience that has ever attended a Christian Science lecture in Oakland, met in the new Municipal Auditorium Sunday afternoon, to hear Wm. R. Rathvon of Denver, a member of the Board of Lectureship of The First Church of Christ, Scientist, in Boston. The lecturer was introduced by Mrs. Morgenia Browne of Third Church of Christ, Scientist, of Oakland, under whose auspices the lecture was given. Mrs. Browne said:

In behalf of Third Church of Christ, Scientist, of Oakland, I welcome you. We meet here today as friends, and, as we all had a small part in the building of this beautiful auditorium, let us call it "home," "Your Father's house," just for today, for surely in our Father's house we will all find that for which we are seeking, for all that He has is ours. We have the promise of Jesus the Christ "Where two or three are gathered together in my name, there am I in the midst of them," and again, "Ask, and it shall be given you: seek, and ye shall find, knock, and it shall be opened unto you."

The Mother Church, the First Church of Christ Scientist in Boston, Massachusetts, has established a Board of Lectureship to assist the public in its investigation of Christian Science, and we have with us today a member of this board. I take pleasure in introducing Mr. William R. Rathvon, C. S. B., of Denver, Colorado.

The lecturer said in part:

"A Christian Science lecture, like everything connected with Christian Science, is constructive. It is designed to build up, not only to pull down. It takes nothing away from anyone without giving something better in its place. So I have not come to attack or to ridicule any one's religious beliefs, or any one's system of medicine.

"A Christian Science lecture, however, is not to be regarded as a complete exposition of the whole of Christian Science. The limited time assigned prevents consideration of many of the essentials to right living that have made it the greatest protective, restorative, and reformative agency of modern times.

"It is perhaps unnecessary to inform this audience that the discoverer and founder of Christian Science was a woman, Mary Baker Eddy. You may know, too, that for years she labored alone and unassisted—but always undaunted and undismayed—offering to an unwilling and unbelieving world that which she knew from the first would ultimately bless all mankind, healing the sick, and reforming the sinner.

"Christian Science affords to each one the means of bringing into his day just the brightness, progress and abundance of good that he needs and longs for.

"No man ever finds it closed against him because of his past record or early misdeeds. Where there is an earnest desire to know God and to live in accord with this knowledge there is always an open door waiting in Christian Science.

"It does not parade a man's past mistakes and present failures before his gaze or hang them like millstones about his neck.

"In the text book, Science and Health, there may be found an answer to every vital question the beginner may ask. It is well for him to remember that every helpful, scientific thought that may be given him either by teacher, practitioner, or fellow Scientist, appears somewhere in the pages of Science and Health. That book contains all of Christian Science and it is a wise man who turns to it and to the Bible first for the answer to his questions rather than to any human interpreter. Let him never be deceived by the suggestion that Science and Health is hard to understand, or that there is an easier way to learn Christian Science."

TWO MUSICAL EVENTS AT BIG AUDITORIUM

Under the auspices of the School Women's Club, the Philippine Constabulary Band, which has been one of the Exposition attractions, will play in the Oakland Auditorium tomorrow afternoon at 3:30 o'clock. A second musical event at the auditorium this week will be a musical entertainment and program given by a chorus of 300 voices assisted by the school orchestra and band under the direction of Glen H. Wood, director of music in the public schools, and Herman E. Trutner, band supervisor.

Chamberlain's Colic, Cholera and Diarrhoea Remedy.

This is a remedy that every family should be provided with, and especially during the summer months. Think of the pain and suffering that must be endured when medicine must be sent for or before relief can be obtained. This remedy is thoroughly reliable. Ask anyone who has used it. For sale by Osgood Bros. drug stores.—Advertisement.

Dr. George Caldwell

Nose, Throat and Ear

Successful treatment for Catarrh, Asthma, Deafness, Tonsilitis and Adenoids.

FREE CONSULTATION.

1700 Broadway. Phone Oakland 2683. Hours, 10-12, 2-4, Mon., Wed., Fri. 7-8.

Shimada Is Elected President of House

By Associated Press.

TOKIO, May 17.—Saburo Shimada, the parliamentarian, known as the Wendell Phillips of Japan, was elected president of the house when the diet convened today. He has been connected with the Doeshi-Kai, Prince Katsura's party. In 1911 he visited the United States, and in his own country took a prominent part in the agitation against the California alien land ownership bill.

Baron Shimada, in 1914, while leader of the opposition in the diet, urged the rejection of the measure providing for naval increases, on the ground that they were likely to arouse suspicion in the United States that they were aimed against that country.

"TAKE A TIP"—Try for a Tribune Trip.

Two More Fall Into Government Opium Net

SAN FRANCISCO, May 17.—Edgar Timmons, second engineer and Frank Sass, fireman on the steamer Aztec from Panama were arrested for smuggling opium yesterday by Surveyor of the Port Justus Wardell and delivered into the keeping of the United States marshal. Timmons admitted his guilt and stated that he had secured employment on the vessel for the purpose of smuggling.

The opium was found by Customs Inspector George Keaney, who saw a string hanging from a port hole of the vessel into the water. He investigated and found the string was attached to six water-proof bags, each containing a number of five tael tins of the drug. The inspector went aboard the Aztec and arrested Timmons and Sass, who were in the engine room, from where they had lowered the bags into the bay.

Baptists Assemble for Convention

By Associated Press.

LOS ANGELES, May 17.—Hundreds of Baptists began arriving today to attend the Northern Baptist convention, which will open here Wednesday. Some of the most noted ministers and laymen of the Baptist denomination in all parts of the country are expected to attend.

There will be more than a thousand accredited delegates, among them Rev. Cortland Meyers, Tremont Temple, Boston, Rev. Clarence Barbour of Rochester, N. Y., and Dr. Fred Taylor of Indianapolis. All of these will speak at noon-day evangelistic meetings to be held in various theaters.

"Doc" White, the Venice Coast League ball player, will be a soloist at these meetings.

Aeolian Player Piano $420

Convenient Terms If Desired
Your Present Piano Taken in Exchange

¶ The AEOLIAN PLAYER PIANO is the latest achievement of the Aeolian Company, makers of the famous PIANOLA. Unquestionably, *for the price, it is the greatest Player value ever offered.* The moderate price is not the result of cheap workmanship or material, but is due solely to the high efficiency methods of the Aeolian Company, the largest manufacturers in the world of Pianos and Player Pianos.

¶ The AEOLIAN PLAYER PIANO is an 88-note instrument, in mahogany, in the very latest Colonial design, and is equipped with these superior devices:

- TEMPO LEVER, to regulate tempo or playing speed.
- TONE GRADUATION LEVERS, for tone shading.
- SUSTAINING PEDAL, direct control.
- SIX-POINT MOTOR, running the music roll smoothly.
- SILENT LEVER, eliminating the music when desired.
- METAL TRACKER BAR, which cannot warp or crack.
- AUTOMATIC TRACKER, exactly adjusting the apertures in the paper to those in the tracker bar.
- And a score of other important features, found only on higher-priced player instruments.

¶ In addition to obtaining a player action of such unusual merit, the AEOLIAN PLAYER PIANO embraces a pianoforte of exceptional quality—a full, rich and sonorous tone; a touch of the utmost evenness and delicacy.

Largest Stock of Player Music in Oakland

Sherman Clay & Co.

VICTROLAS AND RECORDS — STEINWAY AND WEBER PIANOS
SHEET MUSIC AND MUSICAL MERCHANDISE—PIANOLAS

Fourteenth and Clay Streets, Oakland
Kearny and Sutter Sts., San Francisco.

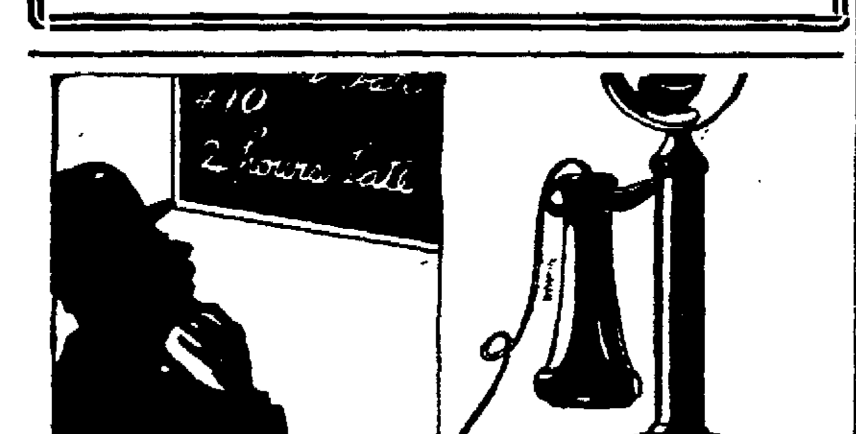

Always on Time

When you talk by telephone you avoid the delays and inconveniences of travel. Our improved "Long Distance" service will take your voice almost instantly to any of the 1800 cities and towns reached by our lines in California, Oregon, Washington, Nevada and Idaho.

THE PACIFIC TELEPHONE AND TELEGRAPH COMPANY

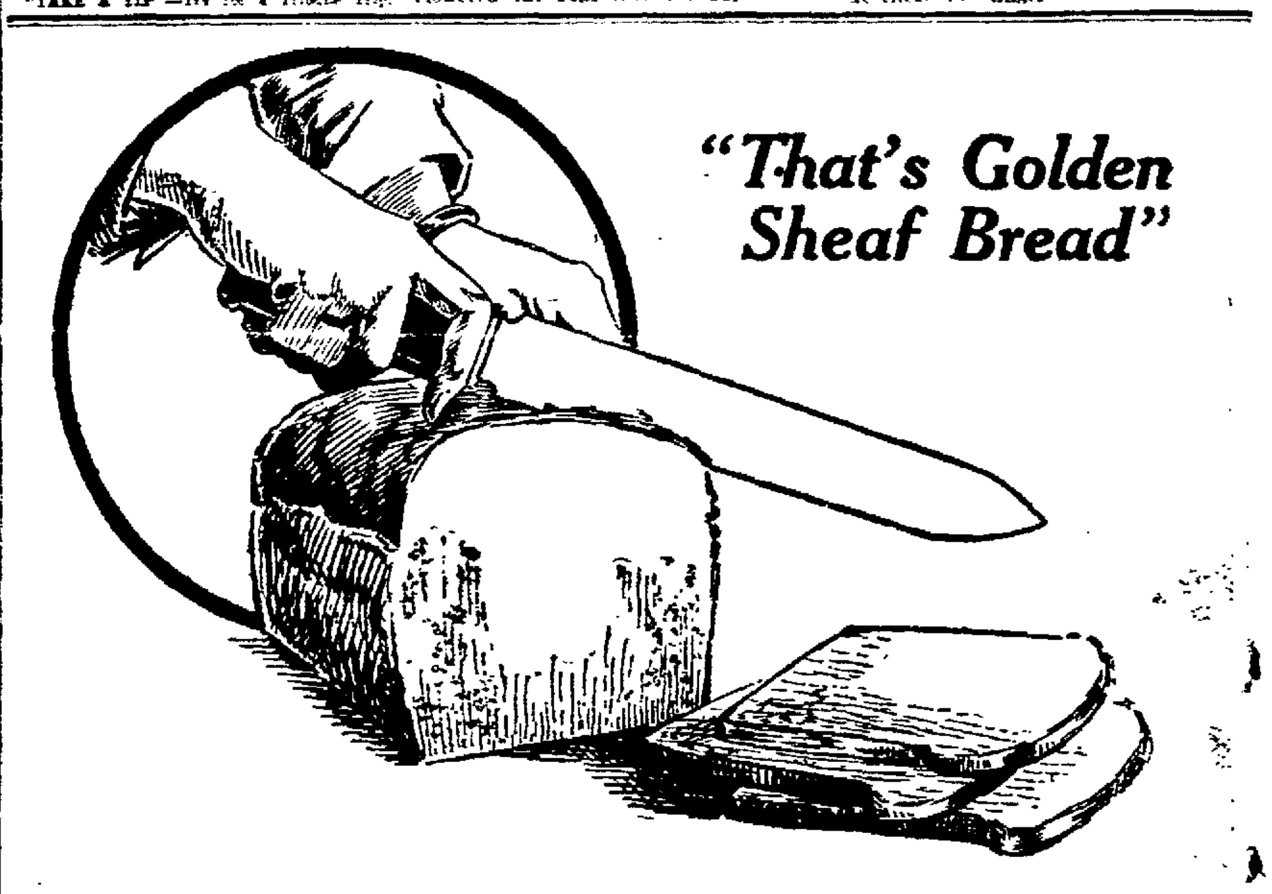

"That's Golden Sheaf Bread"

EVERY SLICE BETTER THAN THE LAST

Cleanly made of the best materials in the most sanitary bakery in Alameda County. The entire time of this establishment is devoted to making a loaf of bread which you will delight in using.

Look for the label of the—

Golden Sheaf Bakery Co.

"No se puede hacer buen caldo de mala carne."

["You cannot make good broth from poor meat."]

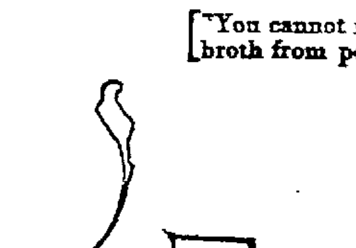

True; many tobaccos can be made into cigars. Several tobaccos can become really *good* cigars.

But among riper smokers there is one tobacco leaf which every one calls *best*—it is the choicest of the silky, supple leaf which grows in Cuba. Only a few square miles on the face of the whole earth can produce this leaf.

You turn the soil with a spade to find it richly moist and chocolate-colored. You watch the sky not many days to know that the climate is as fecund indeed as the soil below.

It is this rich aromatic leaf which makes Van Dyck so bland yet full, so real in character.

Van Dyck

Havana—all Havana—Spanish made

Two for a quarter and up

M. A. Gunst & Co., Inc., Distributors

Learn Wireless—Railroad or Commercial Telegraphy

TELEGRAPH OPERATORS see the world and get paid for doing it. THE MARCONI COMPANY gives our graduates preference for positions.

The only Telegraph School on the Pacific Coast having a direct MAIN LINE WIRE. Send for Catalogue.

MARCONI SCHOOL OF INSTRUCTIONS
13th and Madison Sts., Oakland, Cal.

Save Money — Avoid Pain

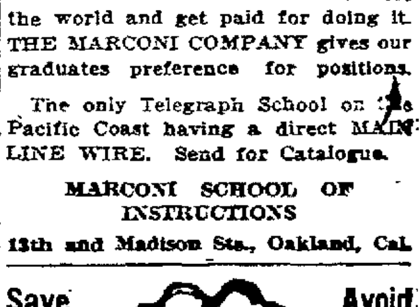

10 years Guarantee with All Work.

22-K. GOLD CROWNS..$3.00
Set of Teeth..$3.00
Gold Fillings..$1.00
Bridge Work $3.00
Silver Fillings..50c

Hours—Week days, 9 to 8, Sunday, 9 to 12 m.

BOSTON DENTAL CO.
1309 WASHINGTON STREET

Zone Day
May 27th, 1915
Queen Contest
Ballots 1c Each

Blank Ballots sold and votes received at Headquarters of Committee, No. 343 Powell St. (St. Francis Hotel), Sutter 6646, Local No. 1; Newspaper Offices: No. 250 Powell St. and Committee Offices on Zone, Fillmore 7000, Local 244.

Painless Parker
MAKES GOOD
12TH AND BROADWAY

CLASSIFIED ADVERTISEMENTS IN THE TRIBUNE PAY BIG RETURNS FOR THE MONEY INVESTED.